YOUR DUTY: TO VOTE TOMORROW AT THE PRIM

Complete Stocks And Markets On Page 6

THE CHRONICLE-TELEGRAM

Full Leased Wire Report of The Associated Press

The W
Local Tem
And Sunday:
Temperature.

VOL. 1. NO. 340. ELYRIA, OHIO, MONDAY, AUGUST 9, 1920 PRICE THREE CE

STATE AND COUNTY CANDIDATES READY ON EVE OF PRIMARIES

REDS BREAK THROUGH POLISH LINE

Close Contests Are Expected in Races For Office in Ohio

Hot Fight Looked for in Gubernatorial Battle —Other Warm Republican Contests Also Predicted by Political Dopesters.

Columbus, Aug. 9.—Candidates seeking party nomination for governor and U. S. senator down to coroner on county tickets were putting the finishing touches on their campaigns today, preparatory to the beginning of balloting tomorrow morning.

Few speeches were made today, however. As customary, all have expressed confidence in their ability to come in winners Tuesday night. In view of the weather forecast for probably cloudy and showery weather tomorrow, leaders fear the vote may be light, especially in the country.

In most sections, local contests for county office nominations with the enthusiasm injected by state, senatorial and congressional candidates, had promised a fairly heavy vote especially for the republican ticket. Lack of important contests on the democratic ticket have caused party leaders to doubt whether the democratic vote will be normal.

The outstanding contests have been for the republican nominations for governor and United States senator. Practically all the candidates have conducted a strenuous campaign over practically the entire state. For the gubernatorial nomination, three candidates have been pressing their campaigns. They are former mayor Harry L. Davis of Cleveland; former congressman Ralph D. Cole of Findlay and Congressman Roscoe C. McCulloch of Canton. The fourth candidate David Wesley Wood of Sandusky has done little campaigning. On the democratic ticket, state auditor A. V. Donahey, without opposition, has confined his campaigning to statements issued from his office.

The Gubernatorial Race

As equally spirited as the gubernatorial race has been that for U. S. senator with five candidates entered. They are former governor Frank B. Willis; Walter F. Brown of Toledo, former progressive leader; Judge R. M. Wanamaker, of the state supreme court; Macy Walcutt of Columbus, and J. P. Walser of Akron. Neither Walcutt

(Continued on Page Two)

S FINED FIVE HUNDRED FOR LIQUOR SALES

Saturday night the police made raid on the loop soft drink establishment on Lodi street, having received a tip that liquor was being sold there.

When the alarm was given, Paul Skora, the proprietor, attempted to empty a bottle in the sink. Patrolman Southam grabbed him and secured the bottle which contained raisin jack

This morning Skora was brought before Mayor Jones charged with illegally selling liquor. He plead guilty and received a fine of $500 and costs. This is the heaviest fine yet given for this offense by the mayor, who announced that he was determined to break up the liquor selling habit, and would severely fine any man found guilty.

SIX DIE WHEN TRAIN HITS AUTO

Salem, Ohio, Aug. 9.—Investigation was being made today into circumstances surrounding the death last night of six men whose automobile was hit by a Pennsylvania passenger train at a grade crossing here. It is stated that the men, Rumanians, all of whom live in Salem, failed to heed warnings of the crossing watchman that they wait for the train to pass before driving over the tracks. —7:30 a. m.

ELECTRIC CAR HITS AUTO, TWO HURT

Several people were injured late Sunday when a Cleveland Southwestern & Columbus street car, on the southern division of the road, near West Salem, ran into an automobile.

The driver of the machine was Steve Boskiow, chief lineman of the C. S. & C., nad he received a number of cuts and his nose was broken. A six-year-old girl was also injured, and the other occupants of the car were considerably bruised.

The accident took place on a high embankment, and the impact derailed the front of the car, which ran into an embankment. A number of the passengers were injured but none seriously.

Mrs. Mary Tew Dies Here After Illness

Mrs. Mary Tew, 70, passed away at her home, 1604 Middle avenue, Sunday, after a two months' illness.

She is survived by her sister, Mrs. J. G. Webb, and Mrs. G W. Baker. Funeral services will be held at the home at 3 o'clock afternoon. Burial private.

VERMILION WOMAN MEETS WITH HORRIBLE DEATH

Mrs. John Nichols, 32, well-known Vermilion woman, met a terrible death Saturday night, while acting as assistant to her husband, who is in charge of the Pickle Plate pumping station in that village.

Mr. Nichols was employed during the day at one of the public works, and at about 10 o'clock his wife went to the pump house to shut off the machinery. She was the possessor of a beautiful head of hair that she wore in a long braid down her back.

While stooping over the machinery the braid caught in the fly wheel of the engine and she was jerked from her feet. It is believed that she was whirled around by the fly wheel causing her head to strike the concrete floor, and finally resulting in completely scalping her.

When her husband returned home about 12 o'clock, he missed her, and going to the pump house found her lying in a heap, alive but unconscious. Her clothing had clogged the engine until it had stopped it, and the room was spattered with her life blood.

She was taken to St. Joseph's hospital at Lorain, where she died Sunday afternoon.

The deceased came to Vermilion with her husband about a year ago from Conneaut, where three brothers, Fred, William and Edward Houff still live.

REGISTRATION DAY

The voting booths are open today for the registration of those who have not heretofore done so, and for registering transfers of those who have moved from one ward to another.

The Board of Elections has announced that young men not yet 21, but who will be before the November electionc can register today, and vote tomorrow at the primaries. There are a number of young men in the city who are taking advantage of this opportunity. The voting booths will be open until 9 o'clock tonight.

LEAGUE MAIN ISSUE, SAYS ROOSEVELT

Democratic Nominee for Vice Presidency Accepts G. O. P. Challenge at Hyde Park Notification

Hyde Park N. Y. Aug. 9.—Franklin D. Roosevelt in a formal address accepting the democratic vice presidential nomination at his home here today joined with his chief, James M. Cox, in accepting the challenge of the Republicans to makes the league of nations one of the principal issues of the campaign.

"The demo ratic party," he said has offered to this nation a treaty of peace which to make it a treaty for a real peace must include a league of nations."

"Today," he continued, "we are offered a seat at the table of the family of nations to the end that the smaller peoples may be truly safe to work out their own destiny. We shall take that place. I say so because I have faith, faith that this nation has no selfish destiny, faith that our people are looking into the years beyond for better things and that they are not afraid to do their part

"Even as this nation entered the war for an ideal, so it has emerged from the war with the determination that the ideal shall not die. It is idle to pretend that the war declaration of April 6, 1916 was a mere act of self defense or that the object of our participation was solely to defeat the military power of the central nations of Europe. We knew then as a nation, even as we know today, that success on land and sea could be but half a victory. To the cry of the French at Verdun; 'They shall not pass,' and the cheer of our own men in the Argone: "We shall go through." we must add this positive declaration of our own wills; that the world shall be saved from the repetition of this crime.

A Practical Solution

"The league of nations is a practical solution of a peculiar situation. It is no more perfect than the original constitution which has been amended 18 times and will soon, we hope, be amended the 19th, was perfect. It is not anti-nation; it is anti-war."

Among the most pressing of our national needs be placed "the bettering of our citizenship, the extension of teaching to over 5,000,000 or our population above the age of ten who are illiterate the strengthening of immigration laws to exclude the physically and morally unfit, the improvement in working conditions, the extension of communications to make rural life more attractive and the further protection of women and child life in industry."

Re-organization of governmental machinery, which he said had become antiquated, also was urged by Mr. Roosevelt.

Homer Cummings, former chairman of the democratic national committee, declared informally notifying Mr. Roosevelt of his nomination that the American people have paid a "staggering penalty" for the republican victory at the polls in 1918.

Picks Up Watch And Two Chains

Mrs. F. Hannaford reported to the police that while picking flowers in her garden she had found a watch and chain, and an extra chain.

The watch had the name of John Sigsworth engraved on the case, and is supposed to have been stolen. The property has been turned over to the police.

FIGURES IN COUGHLI N KIDNAPING CASE.

George H. Coughlin (left), his kidnapped son Blakely, and Augusto Pasquale, alias August Pascol

A KIND WORD FROM THE MAYOR

I want to urge the citizens of Elyria to vote for J. F. Burke tomorrow for state senator.

We know Mr. Burke, we know what position he has taken upon every question, we know that that opinion is his opinion and that he has uttered it in what he sincerely believed to be the interest of the public good.

He stands for the interest of all and against special privilege to any He is probably the only candidate who has positive opposition and he should have our positive support.

Let us show him tomorrow that we appreciate an able, honest, virile newspaper and editor.

ASAPH R. JONES, Mayor.

Troops Guard Beach After Sailors' Raid

Five Hurt When Officers Open Fire on Service Men After Rescue of Tar From Arrest —Thousands in Panic

Revere Meach, Mass., Aug. 9.—Armed soldiers from Fort Banks, Winthrop, patrolled the beach here today, following a pitched battle here last night between Metropolitan park police officers and an attacking party of several hundred sailors, marines and soldiers.

Five sailors were wounded severely and a score of men received minor injuries.

The battle, which was precipitated by the attempt of a police office to arrest a sailor on a charge of drunkennessss, raged for more than two hous and was only quelled when troops from Fort Banks in Boston harbor, sailors from the Charlestown navy yard came to the assistance of the beleaguered metropolitan officers.

At midnight troops with fixed bayonets were patrolling the beach which had been swept clear of its Sunday night crowds and the situation was said to be under control.

Later the police arrested three sailors on charges of inciting to riot and John B. Wilkes, of the

(Continued on Page 2)

Employe Injured When Casting Falls

John Suroczak, age 55, of West River street, an employe of the Brown-Hoist Co., formerly the Elyria Foundry, was badly injured Saturday afternoon at four o'clock, when a casting weighing several tons in some manner became dislodged and crashed against him, resulting in a broken limb and a crushed hand. The injured man was rushed to Memorial hospital in the Burns and Taylor ambulance and today is getting along quite satisfactorily.

THREE ARE CHARGED WITH DISORDERLY CONDUCT

Three men were fined in police court this morning, on a charge of disorderly conduct at Western Heights.

All three were intoxicated and engaged in a fight, one witness testifying that a knife was drawn. The police were called and arrested them.

Louis Jambuski, was fined $25 and costs; Joe Shurg, Sr., $15 and costs, and Joe Shurg, Jr. $15 and costs.

BANKS TO CLOSE TOMORROW

All the banks of Elyria will have a half holiday tomorrow on account of the primaries, a state law making it a ruling for banks to close at noon on each election day or primary. Other places of business will so arrange the work that all employes will be given hours off in order to cast their ballot and a heavy vote is anticipated.

'CRANK' ADMITS WOMAN HOLDS COUGHLIN BOY

Kidnaped Child Alive and Well, Asserts Prisoner — Search Is Continued

Philadelphia, Aug. 9.—Search for the kidnaped Blakely Coughlin continued yesterday while Augusto Pasquale, "The Crank," who, according to the authorities, has admitted receiving a part of the $12,000 ransom paid by the baby's father but denies the actual abduction, was permitted to have a day of relief from the incessant questioning to which he has been subjected since he was arrested last Monday at Egg Harbor, N. J.

The search revealed nothing regarding the child's whereabouts.

Last night Alfred I. Souder, captain of detectives, again called Pasquale from his cell in central police station and made another effort to obtain additional information from him. Parts of some of the conflicting stories told by he prisoner have been confirmed by the police, who xpressed the belief that he has not told all he knows.

In this alleged confession, given out by the police, Pasquale said the abductor is a Russian Pole and that he was aided by a woman. This woman, he was reported to have said, now has the child. On Friday Pasquale made an appeal to his supposed accomplices to return the baby within twenty-four hours, threatening unless they did, he would tell all he knows. The time limit expired last night without results.

Pasquale was said last night to have declared again the baby is alive and in customdy of the woman. He did not know the present whereabouts of either the woman or her male companion, the police said he told them.

Numerous supposed clues were investigated today, but none of them led to anything tangible. Detectives were sent to Atlantic City and other points in New Jersey and Pennsylvania, but all reported they had found nothing which would throw light on the case.

BICYCLE RIDER ESCAPES INJURY

A belief in the Divine Providence chould be firmly inrooted in the mind of one thankful Elyrian today, if never before, as his escape from instant death this morning was so miraculous as to be almost unbelievable.

Workmen were repairing the damage done an electric light pole in front of the home of Rev. W. B. Winters on East avenue, when in some unaccountable manner the straps slipped and the massive pole crashed to the street, just as a man riding a bicycle was passing, his wheel being struck and crushed into twisted wire, but missing the rider by less than an inch. Bystanders covered their eyes in horror at the crash and were as surprised as thankful at the riders escape.

New Russian Drive Continues Close to Prussian Frontier

Great Gaps Torn in Warsaw Defenses—Bolsheviki Cavalry Sweep Forward in Wide Encircling Movement North of City

BULLETIN

Paris, Aug. 9.—The American note regarding the Russian situation is being delivered to the French foreign office today, it was learned in an authoritative quarter here.

(By the Associated Press)

Russian bolsheviki attacks apparently have broken the Polish lines near the east Prussian frontier, and Soviet cavalry patrols have swept forward in a great encircling movement north of Warsaw. In the center of Polish front the Soviet armies also seem to have torn a great gap in the defense of Warsaw.

Prasnysz, a city 41 miles north of Warsaw has been occupied by the advance guard of the Bolshevik horde, which has passed on and is reported to be approaching Mlawa, to the west, and Ciechanow to the southwest. The loss of Parzasnysz is admitted in an official statement issued in Warsaw last night, and it would seem that the Soviet horsemen are advancing almost without serious opposition.

On Friday the bolsheviki wee reported fighting the Poles near Myszniec, near the east Prussian border. When they broke through is not known but it appears they have gained at least ten miles in the last three days. Polish troops have been entrenching their lines east of Mlawa which is situated on the railroad line running from Warsaw to Danzig. It is believed they will make a desperate effort to prevent the capture of the city by soviet armies.

Coincident with the bolshevik advances on the north, the Polish lines from south of Ostrov to west of Brest-Litovsk have been forced back. Soviet troops have forced their way into Sokolow and are reported to be fighting east of Siedlice. The bolsheviki are also said to have taken Pivzacac, west of Brest-Litovsk. In this region they are said to have control of the road leading westward from Brest-Litovsk to Biala.

Further south there has been serious fighting and important successes are claimed by the bolshe-

(Continued on Page 2)

RAIN MAY PREVENT POLITICAL CAMPAIGN

The political campaign prior to the primaries ends this evening with a meeting on the public park, weather permitting.

This meeting has been called by Mayor Jones at the instance of various county candidates, and he stated today that he did not know just who would address the meeting, but that it was open to any candidate, a sort of a "free for all" as the mayor called it.

However, Harry C. Smith, of Cleveland, colored candidate for Secretary of State, is to be present and will make a short address, prior to talking at the colored church on 17th street, in the interests of Robert W. Pulley, candidate for commissioner, as well as his own candidacy.

State to Collect Forfeited Bond

The State of Ohio filed suit in Common Pleas court today against Veliki Varbiff and Nick Raptis, to collect $300 on a forfeited bail bond.

Varbiff was arrested in Lorain, and placeed under $300 bail by Muncipal Judge Harding, on a charge of assault and battery. He jumped his bail bond, and Prosecutor Findley has fined suit to collect payment.

Marriage Licenses

Roccio Francesantonis, 28, laborer, and Celeste Marinelli, 22, Lorain.

Willie Smith, 26, chauffer, and Ella Weaver, 26, Lorain.

Frank Lavish, 22, craneman, Trauger, Pa., and Catherine Gula, 17, Lorain.

Carl Grimes, 43, mason, and Bertha Neale, 27, teacher, Rochester.

NONE HURT IN AUTO WRECKS

The police department has received the reports of the following automobile accidents that took place Saturday night and Sunday:

William Sabo, of Lorain, stopped his machine in front of the Masonic temple to discharge a passenger, when Horn Bearly, of East av., ran into the Sabo machine, bending the fenders.

A. W. Alten of Water street while backing his machine from in front of the White House bakery was run into by a machine driven by L. O. Tucker breaking the spokes in one wheel.

F. B. Schoonard, Eaton, driving north on East avenue ran into a cable across the street on which there was no light. The impact broke off a telephone pole that the cable was attached to. No one was injured in either accident.

FLOWER LOVERS TO PARTICIPATE IN GLADIOLUS CONTEST SATURDAY

The Home Garden association believes that this city may be made even more beautiful and its people more healthful and happy by growing flowers and to encourage this a number of window displays are being made this summer.

Next Saturday, Aug. 14, the windows of the Wilkins Hurst Co., will be filled with gladiolus.

One window will be filled with the flowers grown by Nick Kelling of Tenth stret and J. W. Miller of West avenue but this window will not compete for the prizes.

The other window, it is hoped, will be filled to overflowing by the flowers of the numerous growers of gladiolus about the city. The flowers in this window will be judged by a competent authority, and will receive first, second and third prizes from the Association. The first prize will be two dollars the second one dollars fifty cents and the third one dollar.

Flowers will be arranged tastefully during the week for exhibition in vases or receptacles and taken to the Wilkins Hurst store on Broad street between eight and nine o'clock next Saturday morning.

NewspaperARCHIVE.com

Society

Telephone 2219

Y. W. C. A. PRESENTED FREE USE OF CLUB HOUSE

Through the courtesy of "Swartz and Crow" Real Estate Agents of Cleveland the local Y. W. C. A. is to have the use of the Adelphia Club House at West Shore on the Lake, on Wednesday, August 11th. The club house will be open from 9 a. m. to 9:30 p. m. to all Association members and their friends.

A program including bathing, group games and baseball has been planned for the afternoon. In the evening there will be a singing and an hour or two of dancing.

PUPILS IN PIANO PRESENT SUCCESSFUL RECITAL

About forty pupils in the study of piano presented a most successful recital on Saturday afternoon at the home of their teacher, Mrs. Bertha Moore of 242 East Second street. Following the program refreshments were served the class and parents in attendance.

PERSONALS

The members of the Lorain County Pomoma Grange will hold their picnic on Saturday of this week at Avon Beach on Saturday.

Mr. and Mrs. Paul Kridler and son Billie of Fremont, arrived this week to be the guests at the home of Mrs. Kridler's parents, Mr. and Mrs. W. H. Ruth of West avenue.

Miss Adele Brown of Cedar street, arrives home today from Madison, Wis., where, in company with six young lady friends, they have been in attendance at the Madison State University, where they have been taking a summer course of study and following which they visited in Chicago for several days.

Miss Margaret Morfoot of Grace court, who has been spending her vacation in the east, visiting in New York City and many other points of interest, has returned home.

Mr. and Mrs. Claude Blanchard and family of Fifth street have returned home from two weeks spent at Round Lake, Mich.

The members of the work committe of the Auxillary of Memorial Hospital will meet tomorrow at the Nurses Home for a work meeting

D. E. Barker and daughter, Miss Katherine, of Lake avenue, went to Toledo on Saturday, for a visit with relatives. Mr. Barer returning on Sunday leaving his daughter there for a two weeks' visit.

A number of ladies from Murray Ridge gathered on the lake shore at Oak Point yesterday for a weiner and marshmallow roast and bathing party and picnic supper.

Mr. and Mrs. Charles F. Cunat of Cleveland street, left today for a vacation trip through the east.

Mrs. Max Tower and daughter, Margaret, of Lockport, N. Y., will arrive in Elyia tomorrow to be the guests of Mr. and Mrs. E. D. Adams of Twelfth street, Mrs. Tower being a sister-in-law of Mrs. Adams.

Mr. and Mrs. W. J. Longbon of Columbus, who has been a guest at the home of Mr. and Mrs. Giles of North Eaton and other friends here, returned to her home today accompanied by Miss Julia Jackson of Sixth street, who will be her guest for several weeks.

The Misses Winifred and Daisy Frye of Zion City, Ill., who has been visiting the past week at the home of Mr. and Mrs. A. H. Rothe, of Cambridge court, left today to continue their trip east and after a visit at several cities in Pennsylvania, will again stop off in Elyria on their way home.

The members of the LaPorte W. C. T. U. will be entertained this week Wednesday afternoon by Mrs. Lillian Sayles, assisted by Mrs. Paul Hamlin at Stop 16 Grafton line.

Mr. and Mrs. Charles Lloyd of Twelfth street, who went to Fremont on Friday for a visit with relatives, will return to Elyria tomorrow.

J. W. Solada, of George street, is in Columbus today in attendance at the convention of the Ohio Select List representing the Chronicle-Telegram a member of this Association.

The members of the circle number 4, of St. Paul's church will meet on Tuesday afternoon with Mrs. Kruss of Woodland avenue.

Miss Bertha Shepard of Woodland avenue, who has been spending several weeks in New York and Atlantic City, also other places of interest in the east, returned to Elyria, Saturday.

Marshal Chapter, No. 47 R. A. M. of this city has granted jurisdiction to the proposed now Chapter in Oberlin twenty three members of Marshal Chapter signing the petition.

Mr. and Mrs. O. C. Milliken of Eastern Heights Boulevard entertained as their guests yesterday, Mr. and Mrs. William Hess and son, Clyde and George Harmon of Lorain.

De Forest Morris, of Brockton, N. Y., was a guest for the week end at the home of his aunt, Mr. and Mrs. A. L. Werner of East avenue.

CLOS CONTESTS ARE EXPECTED

(Continued from page 1)

or Waiser have made themselves prominent in campaigning.

On the democratic ticket, Judge A. F. O'Neil of Akron, is contending with W. A. Julian of Cincinnati, for the nomination to succeed Senator Harding, the republican presidential nominee, in the upper house of the national law making body. O'Neil is a world war veteran. Julian is a business man of the queen city.

The only congressional contest that has attracted state-wide attention is that between former U. S. Senator Theodore E. Burton and Congressman Henry I. Emerson in the twenty second, Cleveland district for the republican nomination. Mr. Burton has been practically unknown in Ohio politics since his retirement from the senate, six years ago, and his re-entrance has created considerable interest, especially among republicans. Mr. Burton served in congress before his election as senator. Of other contests, the one being watched with much interest is that for the republican nomination for secretary of state. The candidates are Harvey C. Smith, the incumbent; Harry Clay Smith a negro publisher of Cleveland and former secretary C. Q. Hildebrant of Wilmington.

NOTED SINGERS WILL APPEAR

The personnel of the New York Opera Singers, who are to be heard here at the Chautauqua Monday August 16th, includes: Miss Ethel Rea, Soprano; Miss Amelia Donovan, Contralto; Mr. Thomas McGranahan, tenor; Mr. William Tucker bass; Miss Helene Giraud, pianist.

FAMOUS PRIMA DONNA IS A GRANDMA

Mme. Nellie Melba with her daughter-in-law and grandchild.

Mme. Nellie Melba, the famous and favorite prima donna, is shown here in her most recent photograph, taken in London. With her are her daughter-in-law and her little grandchild. Mme. Melba, who is now fifty-five years old, is seldom thought of as a mother and grandmother, but rather as Lucia, Lakme, Violette or Gilda. She started her operatic career five years after her marriage and under the name of "Melba," which she took from the name of her native city, Melbourne, Australia. In private life she is Mrs. Charles Nesbitt Frederick Armstrong.

WILLYS KNIGHT BAND TO PLAY

The Willys-Overland Company of this city extends a cordial invitation to the residents of Elyria to attend the open air concert which will be given by the Willys-Knight band, consisting of twenty-five pieces, on the factory lawn on Clark street tomorrow evening at 7:00 o'clock.

Programme.

March—Quality Plus..Fred Jewell
Selection—The Royal Vagabond ..... George M. Cohan
Characteristique—Pep..A. Amsden
Polish Dance No. 1 X. Scharwenka
Waltz—Sweet and Low..Johnson
Overture———Poet and Peasant ..... F. Suppe
Fox Trot—"Oh"..Gay & Johnson
March—Suffragette .....Taylor
Star Spangled Banner
Arranged by Walter Damrosch

This is the first time in the history of Elyria that a band recruited from the ranks of the employees of a local plant has rendered such a program, and no doubt the invitation extended by the company will result in a large audience being assembled on that occasion.

The Willys-Knight band is directed by Bandmaster George Strickling, formerly leader of the 329th U. S. Infantry band which was attached to the 83rd Division while overseas, and during his brief residence in this city he has been active in musical circles, at the present time directing other bands and orchestras aside from those organized at the Willys-Overland plant.

Bandmaster Strickling has succeeded in bringing together a company of musicians, who for the brief time they have been rehearsing under his direction have become very proficient players and are now ready to entertain the public in the nature of an open air concert.

There is ample room for the parking of automobiles in the vicinity of the Willys-Overland plant, so invite your friends and neighbors to join your party and enjoy the first public concert by the Willys-Knight band.

In case of rain the concert will be postponed until a later date.

TEXAS BUILDING COLLAPSES

BULLETIN

Dallas, Tex., Aug. 9.— Several persons were in a chinese restaurwhen a two story brick building on North Main street caved in without a moment's notice. Several persons were in a chinese restaurant on the first floor. The second floor was occupied by a rooming house.

Every ambulance in the city was called to the scene and a score of persons were removed to hospitals.

Troops Guard Beach

(Continuel from Page 1)

United States steamship Deleware, on a charge of drunkenness, it being claimed by the police he was the one whom they had attempted to arrest, thereby precipitating the riot.

About seventy-five other sailors are being held pending an investigation. Several wounded were taken to hospitals in Boston, but their names and the extent of their injuries were withheld.

NERVES STEADY AS 8 DAY CLOCK

Never knew what a full night's rest was, rolling and tossing from one side of the bed to the other. Now she sleeps sound and awakes feeling refreshed, since taking Dreco.

I used to dread going to bed because it meant fitful sleep, bad dreams and rising next morning more tired than the night before" said Mrs. Stella Guess of 6 Brown ave., Athens, Ohio.

"My stomach gave me much distress by filling up with gas after meals and nausea. I was constipated daily; had no appetite, and had aching pains in my back right over my kidneys. Dizzy spells often attacked me; I had a bitter taste in my mouth and my tongue was coated most all the time.

"Dreco has proven to be a wonderful remedy for such troubles as I had, for I'm feeling better than in many a day. I strongly recommend Dreco as a tonic for women."

Dreco is made from the juice of twelve different herbs, roots, barks and leaves, which act directly on the stomach, liver, kidneys, bladder and the blood, and tends to relieve constipation, headaches, rheumatism, catarrh, biliousness, dizzy spells heart fluttering, gas on the stomach and other troubles.

All druggists now sell Dreco and is being especially introduced in Elyria by Ebert's Drug Store.

THE RETURN TO NATURE SCHOOL

Our earth and clay packs and light and air bath does not interfere with other treatments or medicine you may be taking. They just act as an assistant to the tired and exhausted nervous system by coming in contact with the earth and air which is the source and storehouse of all of nature's energy. All invited to investigate. Located 1 1-2 miles from Elyria, O., on East Broad Street, R. D. 1. C. Ettinger, Mt., St. and N. D. Instructor

HINTS OF WHAT'S NEW IN THE SHOPS FOR AUGUST

[illegible] are ever in the [illegible] August sales are [illegible] of attraction, which means that the remnant days are past and the new lines are now offered for inspection. Furs will be the most prominent of all in the August sales, but some other things in the frock and accessory line will find favor. Pictured here are three attractions which will find eager buyers.

At The Leading Elyria Theaters

AMERICAN

NOW SHOWING

Lewis J. Selznick presents
OLIVE THOMAS
in
"THE FLAPPER"

DREAMLAND

LAST TIME TODAY
FRANK MAYO
in
THE RED LANE
Also
FRANKLYN FARNUM
in
VENGEANCE AND ARE GIRL

TOMORROW ONLY
STUART HOLMES
In
TRAILE BY THREE

Latest Fox Sunshine Comedy
DIVERS LAST KISS
IT'S A SCREAM
Also
OTHER COMEDIES

STRAND

NOW SHOWING
William Fox Presents
GEORGE WALSH
in
SINK OR SWIM

The story of a Red-blooded Westerner's Experiences Abroad

By Ed. Sedgwick and Ralph H. Spence

Directed by Richard Stanton

WALSH AT HIS BEST

WALSH WANTS TO SEE THE OLD HOMESTEAD

George Walsh who is at the Strand Theatre in the William Fox production 'Sink or Swim' declares he wants to go to England to see the house in which his father was born. He has heard so much about the place that he believes he could find his way about in it without a guide.

COLONIAL

NOW SHOWING
EUGENE O'BRIEN
in
THE FIGURE HEAD
His Latest and Best Picture

Also
Colonial Weekly News and Other Pictures

NORMA TALMADGE IN YES or NO
Colonial Theatre
4 Days Starting
Wednesday, Aug. 11

DANCE

AT RIVERVIEW PARK
Old Fair Grounds, Elyria

Something doing every evening. Band concert Saturday and Sunday.

Bring your lunch to nature's Shady Picnic Grove.

GO TO
Candyland
HIGH GRADE CANDIES
DELICIOUS SODAS

New Russian Drive Continues

(Continued from Page 1)

viki. Great Britain and France are prepared to take instant action against the bolseviki as a consequence of the latter's refusal to grant Premier Lloyd George's request for a ten day truce with the Poles. Mr. Lloyd George conferred with Premier Millerand of France at Hythe, England, yesterday and heads of the British army and navy were closed with Marshal Foch of France at the same place until an early hour this morning. Mr. Lloyd George was to have made a statement in the British headquarters today and it was said he would outline a proposed course of action. Late advices, however, state he will defer this declaration until tomorrow.

Polish plenipotentiaries will cross the fighting one east of Warsaw late today on their way to Minsk where they will begin armistice and peace negotiations. The conference at Minsk will begin on Wednesday according to present plans.

Three Robbers Take Jewelry

Cleveland, Aug. 9.—Three robbers broke a window in an East end jewelry store early today, scooped up jewelry estimated to be worth $2000 and escaped.

Automobile Used to Carry Away Loot

Lancaster, Aug. 9.—The Lewis general store at Rushville was robbed last night and thieves escaped with about $500 worth of goods which were hauled away in an automobile. The office of Earnest Dilgren was also entered and a typewriter worth $100 was stolen.

Ohio Game Hunters Warned By Chief

Columbus, Aug. 9.—Ohio hunters today were warned by A. C. Baxter, chief of the bureau of fish and game, that there is to be no squirrel hunting this year until September 15, although hunters licenses bear season dates as August 20 to Sept. 20.

Don't forget to see Wheaton Bros. Grocery store window before you go home, as an Elyria boy, Kenneth Bills, won a fifty dollar prize in the recent contest conducted throughout eight counties, by a Cleveland house.

Kremola Makes the Skin Beautiful
"KREMOLA" is the Finest Face Bleach ever produced. Does wonders for the complexion. All dealers. By mail $1.25. Booklet Free.
Dr. C. H. Berry Co., 2975 Michigan Ave., Chicago

Don't toss and turn all night
Resinol
will stop that itch

Four hours of sleep lost through that painful itching means long wearisome hours next day—tired out—unfit for work. Tonight apply Resinol Ointment just before retiring. The results will surprise you. All itching and pain usually disappears like magic.

Keep the affected part well cleansed with Resinol Soap lather. For sale at all druggists. For free sample write Dept. [illegible], Baltimore, Md.

W.B.
America's Leading CORSET

To appear youthful is every woman's desire. This age of youthful attire calls for youthful *corseting*, combining the attributes of Youth, Slenderness and Grace, all found in W. B. Nuform Corsets.

W. B. FORMU BRASSIERES
worn with W. B. Corsets assure good-fit perfection and add just that grace and finish at the bust-line that the corset accomplishes below.

WEINGARTEN BROS., Inc. NEW YORK - CHICAGO

Wildercraft Candies

Orangettes 70c
Lemonettes 70c
Cherryettes 80c

The best candy for hot weather because of the pure Fruit Flavors.

Central Book Store
MISS WILDER

Perfection Bread—the Open-Air Food

After an afternoon in the open when you're pleasantly tired and ravenously hungry there's no food like Bread to make you feel right with the world. This family can tell you about it.

Eat Bread—More Perfection Bread

Place an order with your grocer today for Perfection Bread—the loaf of pure goodness.

Perfection Bread Co.

Baked in Lorain County Insures Freshness

MOVIES

COLONIAL

"Yes Or No?"

"Flattery is like champagne—Delightful while taking but sickening in its after effect." Thus does Norma Talmadge, the bewitching little motion picture star, describe that gentle art whose use

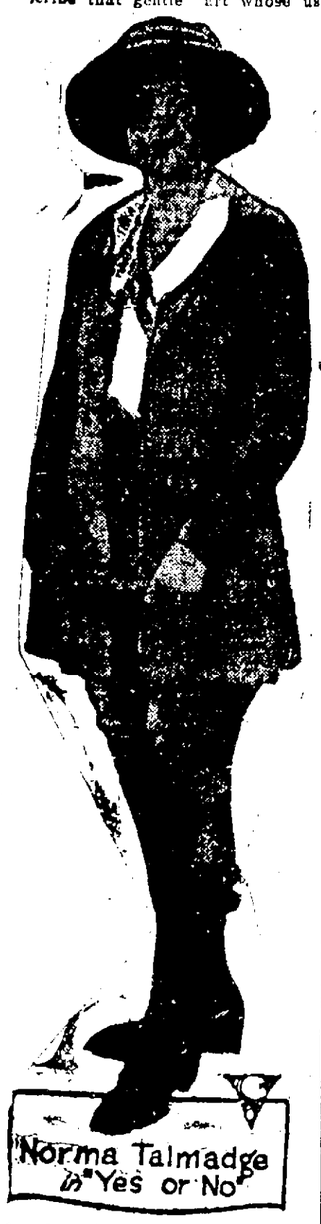

has been in vogue ever since man could speak and woman would listen.

"Flattery has toppled thrones, changed history, separated thousands of happy couples, peopled the underworld and divided kingdoms," continues Miss Talmadge. "Nor is it an art exclusively used by mere man. Women have used it with telling effect as witness the wily Cleopatra and other professional royal flatterers." In the case of flattery we can reverse Kipling's famous lines—"The female of the species is more deadly than the male"—a man capable of saying pretty things in a pleasing way can easily mould to his desire most any susceptible woman or girl."

And it is this same theme that makes "Yes or No?" Miss Talmadge's latest photoplay, a First National attraction, instructive as well as entertaining. In it the audience is shown the male flatterer at his deadly work both n the home of wealth and the humbler tenement—it shows the male vamp in evening clothes and the pursuer in livery—both deadly and dangerous. It graphically describes how two women in diametrically opposite stations of life accept the attentions of this despicable type of man. This picturization of a subject vitally interesting to all women will be shown at the Colonial Wednesday.

AMERICAN

"Human Stuff" Coming

He loved his dog, his gun, his pipe, and his freedom. He did not love afternoon teas, fashionable balls and the washboard industry, by means of which his father has amassed a fortune. Harry Carey, in the role of Jim Pierce, Jr., in "Human Stuff," chafes against the conventions which social position and established precedent force him to observe. He openly rebels when his father insists upon his becoming a junior member of the firm.

In imagination the young man pictured himself in the rough garb of the ranchman, but all his arguments as to his unfitness for conventional business and social life seemed to fall upon deaf ears. He realized that something drastic and spectacular would be necessary before the family would yield to his demands for release.

His opportunity came on the evening of his sister's debut. All the elite of society were present. Before the evening was over the elite of society, as well as his family, had been properly scandalized by his behavior. The end, however, in his estimation, justified the means, for his relatives, angry and outraged by the scandal of his conduct, promptly informed him to go where he pleased. Where he went, what success attended him in the great cattle country of the West, and especially in that portion which he transformed into a sheep country, forms another of Universal's best releases.

Oberlin Road

Oberlin Road, Aug. 9.—The farmers in this vicinity are still busy threshing. The wheat is of excellent quality and large yield, hat of Charles Rhodes' yielding nearly thirty five bushel to the acre and the wheat from the Sherrill Stock Farms were claimed to be of the best quality that has ever been marketed in Oberlin; it weighed sixty two pounds and was entirely free from weed seed and every kernel was filled and were no small kernels.

Miss Geneva Edmonds is visiting her friend, Maud Eleanor Davies in Elyria.

Mr. and Mrs. William Farr had as Sunday guests, Mr. and Mrs. Halford and Bert Reddington of Cleveland and Mr. Turner of Elyria.

Harry and Theodore Hopp of Ridgeville spent the week end with their friends, George and Fred Mc Roberts.

There was considerable excitement in this vicinity Thursday when it was reported a mad dog passed through here. It was first seen by Mrs. A. E. Hale, after which it ran into Andy Edmonds's yard, then into his oat field, and although Mr. Edmonds and a number of other men searched carefully they were unable to find it. It was afterward seen near Oberlin.

Mrs. Rose Hale and daughter, Mrs. Bikle of Lorain called at the home of Mr. and Mrs. Charles Rhodes Sunday.

Miss Thelma Hutchinson is visiting at the homes of George Basset, Mrs. Clara Mack and other friends in Eaton.

Mr. and Mrs. G. McRoberts and family attended the Searles family reunion Thursday. It was held at the home of Mrs. Almeda Searles in Camden.

Mr. and Mrs. Lew Barnard and family and Mrs. Andy Edmonds and daughter, Geneva, took an automobile trip to Linwood park, Ruggles Beach and other points along the lake, Sunday.

Mr and Mrs. Dwight Rosecrans went on a business trip to West Park Monday.

Mr. and Mrs. Harry Meeks and William Waller of Pittsfield were Sunday guests of Mr. and Mrs. George Waller.

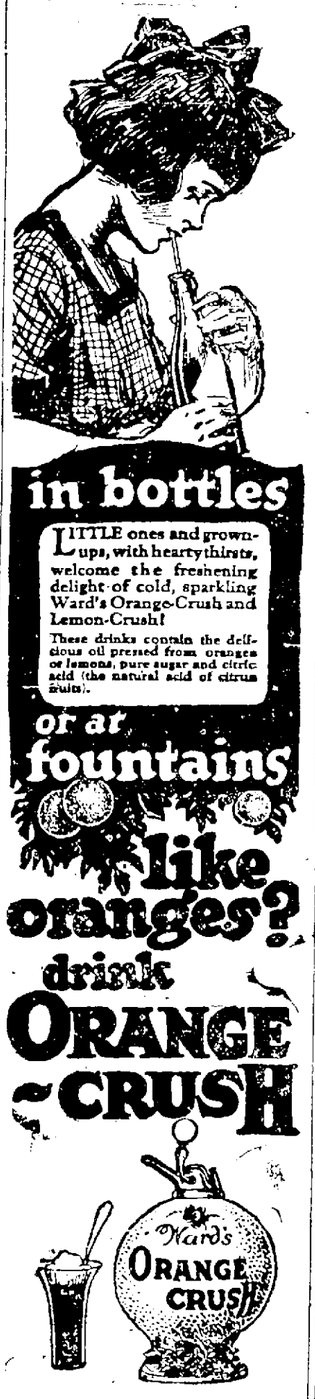

Prepared by Orange-Crush Co., Chicago
Laboratory: Los Angeles

Send for free book, "The Story of Orange-Crush and Lemon-Crush"

THE WAITE CO.
ELYRIA, OHIO
Phone 2151

LEADING FIGURES IN JAP POLITICS

Mr. Oku (above) and Mr. Kasuya.

These men are of special prominence in the politics of Japan. Oku is the newly appointed speaker of the lower house, and Kasuya is deputy speaker. They are leaders of the Seiyukai party.

BIRMINGHAM

Birmingham, Ohio, Aug. 9.—The farmers in this section have been busy hauling wheeat the past week are also cutting oats at present.

Rev. Albert Buuman and family of Chicago are spending their vacation with relatives here.

John Kuse has purchased a truck of L. A. Hopkins recently.

Mr. and Mrs. Ira Bentley and family will move soon to Norwalk.

O. A. Mordoff has purchased the John Lions House on the corner of Bridge street.

Mr. and Mrs. Thomas J. Rusk, Jr. and family, Mr. Thomas Rusk, Sr., will soon move to town in their new home on Main street.

E. J. Darby has purchased the O. A. Mordoff place recently.

Wilson Wheeler of Willoughby, Ohio was a business vissitor in this section one day last week.

SERVICE
You Can Get It at
McGUIRE'S
111 W. Bridge
Phone 2294 and 37414
Auto Repairs and Storage.
Special Attention to Auto Washing
Open Nights and Sundays.

Leading Citizens in local organizations and others endorse Attorney C. R. Summers for Representative in the State Legislature.

We, the undersigned citizens of Mr. Summers' home town and vicinity very earnestly commend his candidacy to the voters of Lorain County.

Mr. Summers has been a member of the bar in Ohio for almost twenty years and has practiced his profession in Oberlin for almost all of that time. He has been identified with causes which have claimed the interest of good citizenship. His strict integrity and character command the respect of his friends and neighbors here at home and his ability makes his candidacy one which should appeal to the voters of the county. Oberlin has been modest in her political demands in recent years. Oberlin is endorsing the candidacy of Mr. Summers and is confident that the rest of the county will support him.

Summers believes the trucks should pay according to the damage they do to improved roads and that some of the numerous boards and bureaus should be abolished or eliminated in the interest of economy in state government and reduced taxes.

O. C. McKee, Ass't. Cashier, The State Savings Bank Co.
Simeon Nash, Farmer and Master of The Oberlin Grange.
W. H. Walker Mgr., The Oberlin Grain & Milling Co.
C. K. Whitney, Merchant and member of Republican County Central Committee.
E. J. Davis, Merchant and President Oberlin Recreation League.
Rev. J. J. McAlpine, First M. E. Church, Oberlin, O.
W. H. Phillips, Mayor of Oberlin and Editor of The Oberlin News.
C. L. Kinney, Editor of The Oberlin Tribune.
J. T. Henderson, President Oberlin Business College.
J. D. Yocom, Ex-Mayor of Oberlin.
I. L. Porter, Cashier of The people's Banking Co., and President Oberlin Business Men's Club.
H. L. Bassett, Cashier of The State Savings Bank Co., Oberlin.
—Political Adv.

FOR PROSECUTING ATTORNEY

X FRANK A. STETSON

Qualified by Education and Experience
And Big Enough for the Office.

Former Assistant Prosecuting Attorney.

HENRIETTA

Henrietta, Aug. 9.—Earl Jaycox and family of Elyria spent Sunday at Mead Potty's home.

Frank Roberts had the misfortune to find one of his horses hurt Sunday morning while in the woods and it is in bad shape. Dr. Turner of Amherst was called.

Mrs. J. C. Bogart of Amherst called on friends here Sunday and Monday.

Frank Page and family of Elyria visited Mr. and Mrs. Charlie Cook Sunday.

Mrs. Mat Slack and daughter, Edith of Amherst, visited at Wm. Austin's Friday.

Mr. and Mrs. Birdsall McDonald at Evan Walker's home in Elyria and Mrs. Chauncey Currier.

H. S. Coates and family visited at Evan Walke's home in Elyria Sunday and also at Leon Currier's home.

Myrna Geigenheimer, Lenella Jones and Lena Gleisner spent the past week on the lake shore.

Mr. and Mrs. C. Currier spent Sunday with Mr. and Mrs. Leon Currier of Elyria.

Mr. and Mrs. Dan Eason of Elyria visited at the home of Henry Kinsley Sunday.

Mr. and Mrs. P. Battenhouse and Mr. and Mrs. Altmiller motored to Avon Beach park Sunday.

Mr. and Mrs. Vern Peabody of Amherst visited relatives here Sunday.

Miss Frances Kelley left Thursday for a short trip which includes Columbus and from there to Princes Ann, Md., where she expects to visit relatives.

Alice Peabody of Elyria visited at M. B. Peabody's Sunday.

H. D. Peabody of Wakeman spent the week end with relatives here.

Mr. and Mrs. Maurice Roberts and family of Youngstown spent the week end at Frank Roberts'.

Wm. Austin was at Mr. Funk's in Birmingham Sunday.

GRAFTON

Grafton, Aug. 9.—Mrs. Taylor of Indianapolis visiting her parents, Mr. and Mrs. L. Zimmerman.

Dr. W. C. Park was taken suddenly ill on Tuesday but was able to attend to his duties the following day.

Frank Cousins and his mother started Thursday morning for Niles, Mich., to visit relatives.

Mrs. W. C. Park and daughter, have returned from an outing at the lake shore.

Mrs. Grace Daniels and daughter, Marion, have returned home after spending two weeks at Lakeside.

Glenn Baker spent a week's vacation at the home of his parents.

The Loyalty class of the M. E. Sunday School will hold their regular meeting Aug. 10.

Safe Milk for INFANTS & INVALIDS

For Infants, Invalids and Growing Children
The Original Food-Drink For All Ages
Rich Milk, Malted Grain Extract
No Cooking—Nourishing

S. V. Haigh
of Kipton
Candidate For Re-election to the Office of
COUNTY COMMISSIONER
Now Serving First Term.
Subject to Republican Primaries, Tuesday August 10
Your Support Will Be Appreciated

COLONIAL
4 DAYS STARTING WEDNESDAY
The YES GIRL fought with all her alluring beauty and undeniable charm, from the tie that bound her to an unhappy marriage.
DID SHE FIND HAPPINESS?
The NO GIRL fought with the strength of female who is compelled to combat the brute with brute strength, that she might keep holy and intact, the altar pledge: "TO HONOR"
WHAT HAPPENED TO THE YES GIRL?
WHAT HAPPENED TO THE NO GIRL?
Norma Talmadge
in Arthur Goodrich's Famous Broadway Success
"YES OR NO?"

Our Advance Sale of New
FUR FABRIC COATS
Means a Saving of $5 to $35

Do Your Buying Early and You'll Do It Cheaper

That is just what we did and that is why we can offer to you now at pre-season prices the very same garments that you will have to pay from 15 per cent to 20 per cent more for next Fall.

We have an excellent assortment of the finest Fur Fabric Coats. Coats that are tailored from the famous Salts' fabric and lined with a wonderful quality of silk.

Buy your Fur Fabric Coat at this sale. You will find just the garment that will suit you now. You will never find it later.

Prices range from $35.00 to $125.00.

Later prices $40.00 to $160.00.

AN ADVANCE SALE ON CLOTH COATS

Too, and what a variety of styles to select from.

AT 10% DISCOUNT

To those wishing to select their coat now and have it stored until later, may do so with a payment of 25 Per Cent.

Extensive showing of Fall Suits and Dresses in all the wanted colors and fabrics. The prices are moderate

Tricotine, Serge and Wool Jersey Dresses $20.00 to $55.00.

Satin Dresses $22.50 to $65.00.

FALL COATS

Fur and Fur Trimmed $25.00 and up.

C. H. Merthe & Co
Elyria's Leading Department Store
"On the corner"

A Treat You'll Repeat
GRENNAN'S
Fried Cakes

EVERY BITE A DELIGHT

For Sale At All Grocers, Restaurants and Lunch Rooms

WEEKLY HOUSE PLAN FOR HOME BUILDERS

THE SAVINGS DEPOSIT BANK AND TRUST CO.,
ORGANIZED IN 1872
Forty-Eight Years The Trustee of Your Funds
RECORD.
Over $1,500,000.00 paid in interest to depositors.
No loss to a single depositor.
Dividends regularly to stockholders from incorporation.

Electric Service Company
CONSTRUCTION, APPLIANCES, FIXTURES, REPAIRS AND SUPPLIES
309 E. Broad St. Phone 2068 Elyria, Ohio

The Elyria Lumber and Coal Company
LUMBER, COAL AND CEMENT PRODUCTS
...MORE, Secy-Mgr. Elyria, Ohio
...Yards: Cor. Chestnut and Elm Telephone: Home 12; Bell 270

The John Kaiser and Bro. Co.
GENERAL CONTRACTORS AND REAL ESTATE AGENTS
304 Elyria Block, Elyria, Ohio Elyria Phone 2480

The Gray-Barr Company
Manufacturers of Hosiery
Elyria

DISTANCE MOVING AND TRANSFERING
PIANO MOVING AND HOISTING
Howard Wilson
PHONE 2882

E. J. Blaser
Painting, Decorating and Home Finishing
906 Middle Avenue
Telephone 9483

H. Theman
ELECTRICAL CONTRACTOR
...PLETE LINE OF ELECTRIC SUPPLIES
Telephone 2854

T. J. ARMSTRONG
108 Broad St., Elyria Phone 2610
Plumbing, Steam and Hot Water Heating
Estimates Cheerfully Furnished

M. Ernak to T. Scherba—Lot 140, Lorain, $10
M Jacobs to G. Kratt—Lot 52, Lorain, $1 750.
L. Yank to J Koac—Part sec. 30, Avon Lake, $1.
A. Tappan to J. C Tappan—Part Lot 87, Avon Lake, $10.
G. Whitney to M Whitney—Lot 21, Camden twp, $10
E. T Smith to A Gollchen—Lot 487, Elyria, $10.
G. H Ely to C V. Merriam—Lots 27 to 40 inc, $1500.
D M. Campbell to J Miller—Lots 2 to 4, Lorain, $5900
L. A Far to K. Juster—Part sec 3, Elyria, $10.

BROWNHELM

Brownhelm, Aug. 7.—Good many farmers are threshing their wheat out of the lot. Yields not very good, 10 to 20 bushels per acre.

Township trustees went to Lansing, Mich, Friday, to look at different auto trucks They are going to buy a three ton truck to do their road work with.

Mrs. Grace Peck Simmons, of Cleveland and Mrs George Cooley of Oberlin, were callers at G. Peck's, Friday, the former being on their way to Toledo to visit her father and mother, Mr. and Mrs. Chancey Peck. Mrs. Cooley is a sister of Mrs. Peck

Mrs. Gertrude VanWagner, of Cleveland, was home for the week end.

Mrs. Austin Andrews and daughter, Mrs. Ray Lee, are visiting in Chicago.

There was much excitement in Brownhelm and vicinity, occasioned by an aero plane, in charge of Lieut Sanders 3-4 miles north west of Brownhelm cemetery The aero plane, in charge of Lieutenant L F McDonald, and Sgt Hayes, started from Long Island, N. Y., at 9 a m Saturday, and at 3 30 p m, they were 11,000 feet over Brownhelm, when their engine stalled. When they started for mother earth, and when 2,000 feet from the ground, their engine started long enough for them to straighten up their plane and then it stopped for good, and they landed in the oat field, 200 feet from Mr Sander's house The oats were very heavy and the machine got tangled and stopped bottom side up, and neither passenger was hurt. The plane was completely wrecked. They were going to Government Rifle grounds, near Port Clinton, and the plane had four machine guns attached Lieutenant McDonald was over seas sixteen months, and was shot down three times, so he stated to the writer. Hundreds of people visited the wreck Saturday night and Sunday.

ART AND ECONOMY IN HOME BUILDING

No. 62—Design Submitted by The National Builders' Bureau, Spokane, Wash.

Here's a Bungalow With Not a Bungle in It!

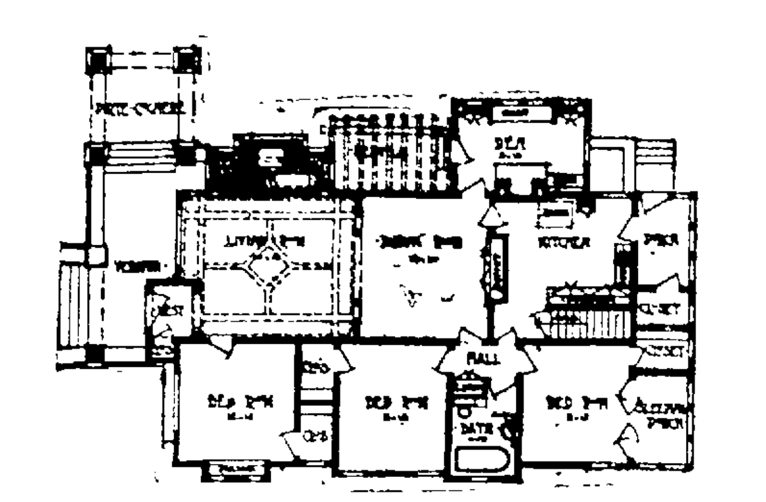

The bungalow design gets the most votes these days because people are coming to appreciate its convenience and artistic appearance.

Here's a design with seven rooms, bath and vestibule—a perfect home with conveniences all on the one floor.

Note the dandy sleeping porch with its double doors.

Notice the pergola. Examine the built-in features.

The basement, with its boiler rooms, fruit and cold storage rooms, laundry and so forth is an underground department which keeps down overhead expense.

What? No, indeed! It's not expensive to build. That's the beauty about bungalow cost—it's LOW cost. And this one is a particularly attractive plan, because it's a bungaLOW with not a single bungle in it!

SEDGWICK'S BEST HOUSE PLANS

A book containing 100 selected designs of Bungalows, Cottages and Rsidences, costing from $1500 to $6000, published by the Architect, may be obtained by remitting the price, $1.00 to the Real Estate Editor care The Chronicle-Telegram, Elyria, Ohio.

This would be an appropriate Dwelling for **EASTERN HEIGHTS**

The Moore Bros. Concrete Block Co.
MANUFACTURERS OF CAST STONE BLOCK, PLAIN AND GRANITE FACED
Corner B. & O. and Filbert Street Telephone 2916

Pallas Bros. Electric Co.
CONSTRUCTION—REPAIRS—SUPPLIES
Phone 2639 102 Mill Street

100 CARPENTERS WANTED
WE WILL BUILD A HOUSE TO SUIT YOU
Greater Elyria Building Co.
Telephone 2807

DON'T USE YOUR EARS in Buying Real Estate.
USE YOUR EYES
See Overland Gardens
BARTON and DEUTSCH
Phones 2570 Bell Main 177

Get Our Prices on Hardware Material for Your Home
City Hardware Company
Hyman Block 250 Broad Street
Bell 81. Julius S. Hyman Home Phone 2914

W. J. Lucas
HEATING, VENTILATING AND PLUMBING
Estimates Furnished on Application
68 Broad Street. Elyria Phone 2584

TAFT BROTHERS
211 W Bridge Steert Elyria, Ohio
CONTRACTORS AND BUILDERS
SPECIAL MILL WORK DONE
991 W. RIVER STREET PHONE 39974

PHONE 2860
THE ELYRIA WELDING COMPANY
Machinery, Auto Parts and Castings Welded and Strengthened
General Machine Work
Plant North and Lodi Sts., Elyria, Ohio
G. L. THOMPSON

FOR SALE OR RENT
Also will build to suit beautiful summer cottages on the lake with beach privileges, boating, dancing and tennis grounds; all conveniences.
H. E. BERKLEY, Contractor & Builder
519 Park Place or Phone 7822

BILLY WHISKERS

by FRANCES TREGO MONTGOMERY

...I feel as if I had escaped ...prison to get out of that ...country full of insects, ...centipedes. Oh' how ...this salt breeze smells," ...when he and Stubby ...ocean shore.

...t I smell something ...doggie nostrils; that's ...of frying meat. There ...a fisherman's cottage ...t bend Good-bye, I'm ...e of it, and I mean to ...even if I have to steal it ...d-hot stove."

...e in such a hurry and ...you.' ...had better stay here ...big they will see you, ...little and so near the ...sand that I can sneak ...be seen, and after find...o lives there and getting ...meat, I will come back ...all about it"

...ll, but bring me back a ...arrots or a cabbage if ...y, for I am as tired of ...es as you are of going ...at"

...rept cautiously round ...nd then laid down be...out of sight so that he ...and see who lived in ...On the doorstep sat a ...lered man smoking a ...while in front of him ...played three or four ...en, bare-headed, bare...only faded calico slips

...the open door Stubby ...he wife and mother ...the stove cooking, yes, ...by the smell, the self...he was longing for. He ...utiously and quietly ...he back of the cottage ...Oh, be joyful—he spied ...ts of the heifer that ...lled so that the family ...a taste of fresh meat, ...s great a treat to them ...by, for they generally ...t meat and fish, which ...aught, for he was a ...nd took to a little town ...the coast for shipment ...es.

...bby had eaten all he ...he fresh meat he ran ...y and told him there ...garden of vegetables ...cottage where he could ...as it was dark and have

...sleepy heads of the ...his family had hard...their pillows when a ...goat could have been ...midst of a vegetable ...cabbages, turnips ...while a little yellow ...brown speckled rock ...chops after a meal ...and cold boiled pota...just inside the ...chopped for

...en its shell for a large stone, as it had its head and feet drawn in out of sight when he jumped upon it.

This turtle was a huge one that the fisherman had caught the day before and as going to take to town in the morning to sell to a hotel keeper to make turtle soup of.

(How do Billy and Stubby finally get on board a ship? Guess until tomorrow)

REAL ESTATE TRANSFERRS

J McCoy to C Linden—Sub lots 64, 65, 66, 68 Sheffield twp, $10
C P Babcock to D. B. Hartman—Lots 43, 44, Wellington, $900
F R Gill to H W Schmitkons—Lots 79, 82, Amherst, $10
F. E. Smith to H A. Dickason—Lot 19, Elyria, $10
R. Weitman to S Jackson—Lot 4, Amherst, $100.
J Fisher to V. Rebeles—Lot 43, Elyria, $10
W C Gibson to J P. Knechtges—Lot 98 Grafton, $10.
J Scheible to Manor Realty Co—Lots 25, 26, Elyria, $10.
M F Brown to H L Lance—In section 18, Avon Lake, $100.
C. Weinle to F. C Weinle—Part sec 19 Avon Lake, $10.
P. Wolf to J. Neisen—Part Lot 36, Amherst $10.
C Dolde to M Heger—Part Lot 10, Grafton, $11,000
A E. Cuthbert, Jr. to A Murrell—Lot 50, Lorain, $10.
W. E Burg to M Florence Guthdle—Lot 25, Elyria, $10
C. C Bremer to H. N. Miller—Lot 12, Lorain, $10.
J Hellett to J. R. Millspaugh—Lot 155, Elyria, $10.
J. Hellett to C A Barth—Lot 154, Elyria $10
C J Crehore to G Washovitch—Lot 144, Lorain, $10
C J Crehore to G Washovitch—Lot 143, Lorain, $10
G W Morris to J Bregman—Lot 31, Lorain, $1.
G W. Moris to A Gross—Lot 30 21, Lorain, $10.

Primaries August 10, 1920
Republicans of Ohio:
Give ONE Vote of your SEVEN for State Offices to
Joseph T. Tracy
FOR
AUDITOR OF STATE
He is well qualified and the ONLY CANDIDATE from all Southern Ohio.
Tell your neighbors.

KNIGHT SCORES EXTRAVAGANCE

Lorain, Aug. 9—Several hundred voters in South Lorain last night heard C. L. Knight of Akron, candidate for congress in this district, score the extravagant expenditures of taxpayers' money by the present administration and give his opinion as to why taxes have reached a height where they have become burdensome to all business men and citizens

Knight was introduced by F M. Stevens former county prosecutor "When Washington faced a crucial situation in thee revolutionary war, he ardered that only Americans should be assigned to guard duty,' said Stevens 'That should be the call in this campaign," he added, "and that's why many of us are today working for C L Knight"

W N Little of Lorain also gave a short talk, as did also a number of Hungarian leaders who came up from Akron.

Chronicle-Telegram want ads bring results.

REPUBLICANS OF LORAIN COUNTY
— VOTE FOR —

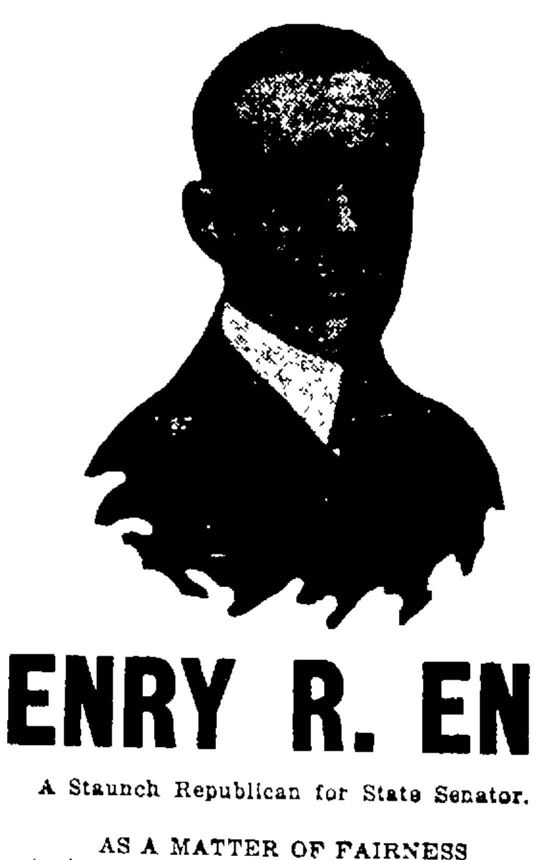

HENRY R. ENDLY
A Staunch Republican for State Senator.

AS A MATTER OF FAIRNESS
Richland county is entitled to one of the two nominations for State Senator this year. A Republican from this county, the second largest in the district, has not been sent to the State Senate for thirty years, but during that time the Republican voters of Richland county have given their support to party, candidates from other sections of the district. This year Richland county has a candidate in the person of Henry R. Endly whose wide experience an dsuccessful business career commends him to the careful consideration of Rpublicans of the 27-29th district.

SUCCESS IN PRIVATE AFFAIRS
Should be demanded of every man nominated as a candidate for an important public office. This is especially true at this time when serious financial and business problems confront the state of Ohio. Mr. Endly, as organizer and general manager of The Great American Mutual Indemnity Company, one of the largest business institutions in the state, and as publisher of The Richland County Leader, has been remarkably successful in business. However, he has not always been a man of big affairs, but has been compelled to work his way up by his own efforts. After leaving school he worked as an employe in a factory, spent several years on a farm, was engaged as assistant county surveyor of Richland county, and later served as assistant state insurance commissioner under Governor Willis. His experience in these varied lines of endeavor brought him into close touch and thorough sympathy with the working man and the farmer.

WHAT HE STANDS FOR
As a State Senator
The National and State Republican platforms.
A square deal for the employer and employe alike.
Reorganization of state departments for greater efficiency and economy.
Elimination of USELESS commissions and state boards.
A remedy or cure for the worn-out roads of Ohio. Pledged to fight for GOOD ROADS and a system of maintainance.
Honest consideration of, and activity on, all other matters that come before the Senate.
If you want to vote for a 100 per cent Republican and a capable business man, and wish to give Richland county the recognition it is entitled to, go to the polls August 10, and cast your vote for Henry R. Endly.
—Pol. Adv.

HOLLAND ROYALTY

This is the first family group of the Holland royal family that has been taken in any studio for five years. Queen Wilhelmina's husband, who was a German prince before his marriage, leads the life of an idle gentleman. He has nothing to say about the government of Holland. Note that the queen has not yet been converted to short skirts.

Queen Wilhelmina, her husband, Prince Henry, and her daughter, Princess Juliana.

Uncle Sam to Gain From Whisky Sales

Youngstown, Aug 9—Uncle Sam's treasury will be enriched by at least $125,000 soon, prohibition agents estimate by the auction sale of 55 barrels and 1500 cases of bonded whiskey and 60 automobiles, seized here by the agents in the last six months Hundreds of gallons of raisin jack and other home made concoctions were dumped into the Mahoning river.

Everybody who likes the taste of chocolate and knows the food value of milk, wants this delicious, nourishing and body-building soft drink.
Easily digested, contains absolutely no acid, gas or foreign substance.
For kiddies, grown-ups, invalids, athletes—drink all you can get. *Ask Your Dealer.*
Lorain Coco Cola Bottling Co.
Lorain, Ohio

Elyria Dry Goods Co.
DOLLAR DAY COMING SOON
Watch This Paper for Full Particulars
GO WHERE THE CROWDS GO
LEADING UNDERSELLING STORE
ELYRIA DRY GOODS Co.
337 BROAD STREET
THE MOST FOR YOUR MONEY

ELYRIA MANOR

Although Elyria Manor is the first section that we have opened in the City of Elyria, it is only of the great many that we have subdivided and sold in the last few years. This latest project is in a way our introduction to the people of Elyria. That we may show the people here a typical Knight-Norris Gibbs sub-division, we are exerting every effort to see that Elyria Manor is the last word in Home Development. Fortunate indeed we were in the selection of the location for it. Nature herself has aided us greatly in the beautifying of the section and the surroundings. Convenient to stores, schools and churches, and within walking distance of the Public Square, a better location for the purpose could could not be found. The entire 45 acres are gently rolling and broken here and there by great trees that tower high overhead. City improvements are directly adjacent now, making the improving of the property a comparatively simple matter. Sewer, water, graded streets and broad stone sidewalks will be installed as soon as the men can be secured to carry on the work. Restrictions have been carefully adjusted to the needs of the present day and of the future growth as well.

The original Knight-Norris-Gibbs Company plan of parking and maintenance will be put into operation. Never before has this system been placed in use in use in this city. It is an innovation in city sub-divisions and has met with a decided success in every city that it has been tried. (Read the clause that explains in detail about this plan.)

A FEW LOWER

$10.00

DOWN

$790

A FEW HIGHER

$10.00

MONTH

CITY IMPROVEMENTS PAID FOR

RESTRICTIONS Consistent with high-class development the restrictions on Elyria Manor have been carefully determined Sufficient emphasis cannot be laid upon the necessity of proper restrictions on home development Elyria Manor represents our latest effort to combine the artistic and practical in every way. It expresses a step in advance in city subdivisions All the results of our efforts will be necessarily lost if we permit it to be sold without further protection To this end the restrictions drawn up, high-class as they are now we are determined shall remain so. In order to safeguard the environments of the ideal home the utmost care will be taken to see that the class of people to whom we sell will be in every way desirable. Building restrictions have been considered from every angle and every home will have to conform to the standards of good taste and harmonize with the surroundings. Briefly, no precautions will be overlooked that will insure attractiveness, desirability, symmetry, exclusiveness in every particular in Elyria Manor.

IMPROVEMENTS Practical in the highest sense of the word, substantial to the last detail will be installed Development experts of known ability have been retained. Years of experience in this line has praticularly fitted them for the work. City improvements, the best that money can buy, will be put in. Broad stone sidewalks are being laid. Trees, flowers and ornamental shrubbery are being set out Gateways, artistically designed and attractively executed with floral decorations, will add a charming note of distinction to the property. Elyria Manor is to be the last word in home development.

THE BEST SECURITY ON EARTH is the earth itself If you don't own some, now is the time to start buying it Your money invested in real estate is always secure Burglars can't steal it Real estate doesn't break The ticker tape never fritters it away You can always realize upon it Besides, land is becoming scarcer every day With this growing scarcity, the ever increasing population, values are rising Put your money where you may have increased profits and absolute security.
Buy your own home.

"PARKED AND MAINTAINED"

This phrase has a deep and significant meaning to the man of moderate means Our parking and maintenance plan is positively our own We inauguarted it in the City of Cleveland and at Elyria Manor we are introducing it to the people of this city. By this method and only by this one can the man of moderate means secure for his family the home setting and surroundings which he has always longed for. Environments which to the present day have only been the lot of his more wealthy neighbor may now become his Our plan is extensive in its scope Our first endeavor is to secure the highest artistic results before presenting the property to the public and after this is done to maintain those conditions for years to come. Streets will be decorated, entrances and around these planted creeping vines and flowering plants and shrubs. The streets are laid out with broad parking spaces between the curbs and the sidewalks and the parking spaces are planted and cared for. Weeds are kept cut on the vacant property and the sidewalks are cleared of snow in the winter time. **Thru this system we are able to create the desirable residence parks that have thus far only been dreams of your imagination.** Let us tell you the complete details of this plan.

Elyria Manor will be Parked and Maintained.

The Doors of Opportunity Are Wide Open to You

Prosperity rules today. Opportunities face us on all sides but opportunities rejected are no better than opportunities refused To profit by the opportunities that are offered it is necessary to improve them as they present themselves

Elyria is in the very midst of this prosperity It presents to the wide-awake, fore seeing man innumerable chances to invest in safe profitable investments The past decade reveals a remarkable advance The next ten is expected to be even greater Conservative people estimate that the next five years will find Elyria 100 per cent larger than today Great factories have announced their intentions of locating here The Willys-Overland has already completed the first unit of their plant The natural advantages that Elyria enjoys are being recognized Its convenient location and adequate rasportation facilities are at last bringing great organizations to the city. The housing situation is now acute. More houses must be built With the growth of the city, real estate values rise Elyria real estate indeed furnishes you the greatest opportunity that has ever been offered

This what we mean when we say The Doors of Opportunity are Open to You.

COME OUT TODAY

A 15 minute walk from Square out Huron or West Street, will take you direct to the property By automobile, drive out West or Huron Street (paved auto drives) direct to the property. If you haven't a car of your own, call our office, we will send a car for you at our expense.

FREE—Homebuilders' Books

We have been fortunate in securing a limited number of homebuilders' books. Thirty-five artistically designed, moderately priced homes pictured in two colors with floor plans and complete descriptions of each. Each book is handsomely bound in a dark brown cover with an attractive color design Printed on heavy book stock These books will fit nicely into your library.

By a special arrangement we are able to furnish the complete working drawings and specifications of each home pictured therein at a very low price.

Send in the coupon today for the details of our plan whereby you may secure one of these practical books or better yet, phone us.

The Knight Norris Gobbs Co.
Second Floor Elyria Market Bldg.
Broad St, Elyria.

Gentlemen:—

I am interested in home building and would like to secure one of your books. Kindly send me the details of your plan. I understand that this does not obligate me in any way.

Name.....

Address.....

Parked and Maintained By

THE KNIGHT-NORRIS-GIBBS CO.

Second Floor Elyria Market Bldg. Broad Street Phone 2293

TESSIE -:- By Hal Probasco

THAT'S DIFFERENT -:- By Hal Probasco

KID WISE

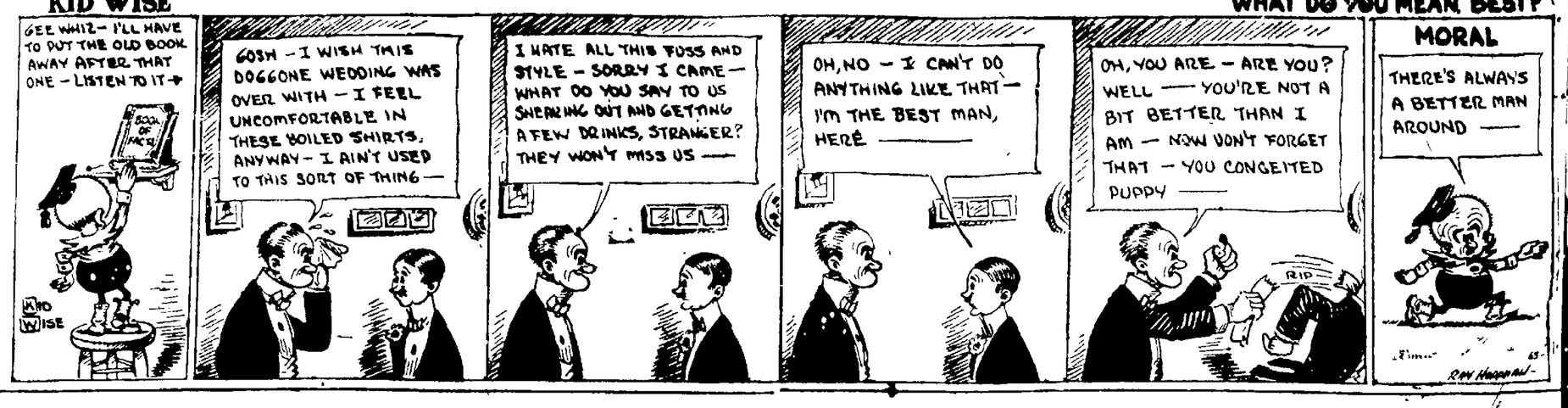

LIFE OF RILEY — IT MUSTA BEEN SOME OLD PERSON THAT DIED! — BY "EDDIE" WHITE

Oberlin Personals

Oberlin, August 9 —Although there were no games scheduled in the recreational league this week, the regular series will proceed next Wednesday afternoon here on the Park street grounds

College street, who has only won once out of five starts against Main street, will try to take another from their rivals while Oberlin and Russia and the Odd fellows and O A C teams will furnish the other two games

Russia and the Oberlin A C are picked to win by the good showings they made two weeks ago The Oberlin A C will have their best team on hand as they lost their last star because of their regulars being out of town

Professsor and Mrs William J Horner will leave next Monday for a visit to Pittsburgh and will go from there to Washington On August 21 they will sail for France on the "Rochambeau" from New York and will be in Paris during the coming year They plan to study French and music during their trip

Mr and Mrs A F Sherer and daughter left this week for Bellingham, Wash, where they will reside during the coming year

Mrs A J Humphey and Anthony Humphrey returned this week from Chicago, where they have been for nearly a year while Mr Humphey has been studying He is in the executive department of the college

A. P. Behr left Thursday for Ocean City N J, and will be at the summer home of his brother, Harrison J Behr of Philadelphia

J L Edwards who was operated on two weeks ago for appendicitis is continuing to improve at the Oberlin Hospital

Dr Ellen F Hawkins and her sisters Mrs Spaulding and Mrs Dodge of West College street, and Mrs Hawkins son of Akron left this week for Denver Colo, where they will stay for about a month

Miss Arabel Hellver of North Professor street is spending the week at Ruggles Beach with Miss Dorothy Gray

The Oberlin Business Men's club met at Hobbs hall Friday noon at a luncheon

Professor George Hastings of the conservatory of music left Thursday for a several weeks' trip among the Thousand Islands in the St Lawrence river

Horseshoe Tourney In Second Round

Akron Aug 9 —Rain today threatneed to force a postponement of the second round of the national horseshoe pitching tournament which opened here yesterday with 42 entries from all parts of the country

Vincent Stevens of Lancaster O was leading at the end of the first round He won all his games yesterday George May of Akron national champion was defeated by Lester Henrick of Lancaster 50 to 33 but easily won over six other opponents

Total points scored by the leaders in the first round follows

Vincent Stevens 350, George May 333 David Livengood Akron

—VOTE FOR—
C. R. SUMMERS
For Representative
Highly Endorsed by those who know Him
Represent all the People and not any Special Class.
VOTE FOR C. R. SUMMERS

STAGE IS SET FOR BASEBALL TRIP

The stage is all set for the Elyria Chamber of Commerce base ball booster's day at Cleveland, on Wednesday

Over 700 reserved seat tickets have been sold and those who have purchased them expect to root for the Cleveland team to beat New York

Robertson's band of twenty-eight pieces will give a special program from 2 to 3 o clock The committee in charge will present a betutiful silver humidor to the Cleveland base ball team, Mayor Jones making the presentation speech A number of special stunts are also to be pulled off by the gang during the game

The price of the tickets does not inclued transportation but goes to pay for the band, and other necessary expenses

Hospital Notes

Born to Mr and Mrs E L Shafer 131 Longford vaenue, a daughter born to Mr and Mrs W W Winfield, 228 Howe street, to Mr and Mrs Edward Blody, 322 Lodi street a son, Mr and Mrs Earl E Johnson, 505 Park Ave, a daughter, John Serizi, Mussey avenue Anna Mulroy, 1003 West River street, Paul Goodman, Columbia station, Mrs Louis Horvat 609 West Third street, Mrs Otto Vanek 118 Quincy street, Mrs Fred Banack, 361 Third street, to Gates hospital Jack Connelly, 716 St Clair street Warner Swonger, Birmingham

The discharged include Mrs E E Spaulding 217 Broad street, Mrs D D Hull and baby, 308 Middle vaenue Mrs Carl Ruth and baby, 11215 Superior avenue, Cleveland Mrs J Hodierne and baby of No 8 Jackson terrace, Mrs Frank Sears 103 Bath street, Mrs Harry Read 1389 East avenue, Gertrude Codner R D No 2, Ann Mulroy, 1005 East avenue,

FALLS ASLEEP ON TRACKS, IS KILLED

East Liverpool Aug 9 —Believed to have fallen asleep on the tracks C W Robb flagman, of Cuyahoga Falls was killed late yesterday at Salineville, by a Pennsylvania train

Harding Busy With Confabs

Marion Aug 9 —Political conferences with Republican leaders from various parts of the country occupied most of Senator Harding's attention again today although he began preliminary work between times on the speech he will deliver here Friday to members of the Ohio Republican editorial association

A delegation from the Society of American Indians were to have called today but the appointment was postponed until tomorrow

The nominee plans to make no formal address to them.

TO RHEUMATISM SUFFERERS

C W Phillips the well-known druggist, has a special proposition for anyone who is suffering with rheumatism Ask about the Rheuma plan.

LATE STOCK REPORTS

WALL STREET NOON

NEW YORK Aug 9 — The extreme weakness of a number of individual shares caused fitfaul rallies at times under the impetus of short covering but the main trend was definitely downward United States steel Bethlehem Republican, Baldwin and Mexican Petroleum were among the representative shares which established new low prices for the year The depression ran from three to five points In large number of stocks Selling orders affected many of the seasoned dividend paying railroad shares and there was a large outpouring of numerous low priced industrials which have recently been weak

Sterling exchange rallied about two cents from the earlier low figures.

CHICAGO MARKETS

CHICAGO Aug 9 —Higher prices for wheat resulted today from European war developments Buying however was of only a scattered sort and the advance was not well maintained Extreme weakness of sterling exchange had a tendency to check bullish sentiment Opening quotations shares caused fitful rallies at times er with Dec 2 35 to $2 36 and March $2 39 were followed by a moderate reaction

Rain reports from Illinois largely counterbalanced in the corn market the bullish effect of war talk After opening unchanged to 2 1 2c higher including Sept at 1 48 1 2 to $1 49 and December 1 23 1-2 to $1 24 1-4 prices bulged all around but they lost nearly all the advance

Oats were governed by the action of corn starting 3 8 to 7 8c higher Sept 73 1 4 to 73 1 2c hardening still more and then receding to below the initial figures

Strength in the hog market kept provisions steady Demand however was lacking

CHICAGO PRODUCE

CHICAGO Aug 9 —Butter higher creamery 43@52 1 2c

Eggs higher receipts 7922 cases firsts 46@47c ordinary firsts 42@43c at mark cases included 43@46c storage packed firsts 48@48 1-2c

Poultry alive unchanged, fowls 30 @36c, springs 28@40c

U. S BUREAU OF MARKETS

CHICAGO Aug 9 —Cattle—Rcts 15 000 good to choice steers steady to shade higher early top $17 10 bulk choice 16 25@$16 85 good beeves 15 00@$15 75 grassy steady, mostly 9 50@$14 50 first montana run on sale bulls steady to strong bologna 6 50@$7 50 good and choice cows strong 9 00@$12 50 canners 4 00@ $4 50 in between grades slow 6 00 al trade 50c lower

Hogs—Rcts 32 000 steary 10c high

Hogs—Rcts 32 000 steady 10c higher poorche grades up most early top $16 17 bulk light and butchers 15 30@$16 25 bulk packing sows 14 @$14 40 pigs steady

Sheep—Rcts 26 000 choice lambs scarce slow to lower medium native and western sheep 25 to 35c lower good montana wethers $8 75, feeders steady good to choice feeding lambs 11 50@$12 00

Entrants Selected For American Race

Antwerp, Aug 9 —Trials held this afternoon to select the personnel of the American relay team for the olympic games swimming competition resulted in the naming of six entrants, the final four to be chosen the day of the race

Those selected today were Norman Ross Illinois A C, W W Harris Jr Honolulu, Perry McGillivray, Illinois A C D Kahanomoku Honolulu and F Koppel U S navy

MILL TO ROOF
CASCO
MADE, SOLD AND APPLIED BY
The Cleveland-Akron-Bag Co
CLEVELAND, O.
Phone or write Elyria Representative Hotel Andwur.

J. F. BURKE "PLUGGING" AND THE TIMES-HERALD

Saturday evening the Times-Herald in addition to its daily abuse and slurs of J F. Burke referred to his circular in which it claimed Mr. Burke had ordered his followers to vote for him alone.

I am the one who had the circular printed and circulated. I am chairman of the Lorain Voters' Non-Partisan League. Mr. Burke, because of his record and his replies to our questionnaire is the only candidate for the State Senate whom the League endorsed.

The circular speaks for itself. It is as follows:

VOTERS OF LORAIN LISTEN!

There are two men to be nominated for State Senator tomorrow on the Republican Ticket.

J. F. Burke, editor of the Chronicle Telegram of Elyria is one of the five men running for nomination. Mr. Burke is a Lorain County man. He is living right here in our city.

Hoiles of the Times Herald, who has been in the county a year and hardly knows Mr. Burke, together with Craig, the editor of the Times Herald, declare Mr. Burke is unfit to represent the district.

Men who have known Mr. Burke for over twenty years, like R. L. Rankin of the City Bank, Judge A. R. Webber, C. M. Irish, President King and Dean Bosworth of Oberlin College, Mayor Jones of Elyria and a host of others declare Mr. Burke to be most eminently fitted and urge your support of him.

Which do you think of these two opinions to be most likely to be fairest and to be in harmony with the public good, President King's or Mr. Craig's?

Mr. Burke is President of the Church Federation of the county, a director of the Y. M. C. A., and stands for the best in public life. He stands for a square deal for the wage earner as well as for employer.

Craig and Hoiles of the Times Herald of course are trying to defeat Mr. Burke by urging you to vote for some other two men. If you want to be SURE of helping to defeat these detractors of an able, square man, vote for Burke alone,

Be sure at any rate you put a cross before the name of J. F. BURKE

The league, besides this circular is issuing several thousand sample ballots. Mr. Burke's name is the only one of the senatorial candidates before which the cross is made. He is the only one endorsed. How could we do anything else.

Mr. Burke is the only candidate who is opposed and is opposed by The Times-Herald because he is progressive and fair.

It is of little importance who of the other candidates is nominated. Helping Mr. Burke and rebuking the paper by refusing to vote for any candidate whom the Times-Herald hopes to use for Mr. Burke's defeat is not against the candidate but simply in the interest of a square deal.

I should have signed the circular and I do so now.

THE LORAIN VOTERS NON-PARTISAN LEAGUE
W. T. SHAW, Chairman,
323 West 21st St.

CLASSIFIED ADVERTISING—PHONE 2316

EFFECTIVE JULY 1, 1920
Local Classified Rates

All Classified Advertising, except Situations Wanted, Lost and Found, and Real Estate, when paid in advance.
One insertion, per line..... 8c
Three consecutive insertions, per line 7 1-2c
Six consecutive insertions, per line 7c
Charged, per line.....10c

Situations Wanted, Lost and Found:
Cash in advance, per line.... 6c
Charged, per line..... 8c

Real Estate, buy and sell. Cash in advance:
One insertion, per line..... 10c
Three consecutive insertions, per line 9 1-2c
Six consecutive insertions, per line 9c
Charged, per line..... ...12c

Death and Lodge Notices, Cards of Thanks, In Memoriam, Announcements, etc., when run in the Classified column.
Six lines or less per insertion..75c
Additional lines, per line.....10c

COPY FOR CLASSIFIED PAGE ACCEPTED UNTIL 10:30 a. m.

We will not be responsible for any cancellations of advertisements taken over the telephone or for more than one incorrect insertion of any advertisement. Credit is extended to our customers for accommodation only; to assure credit, bills must be paid promptly

Lodge and Club Notices

Dear Sir and Bro.—
A stated communication of Frank S. Harmon Lodge, U. D. will be held Tuesday evening, August 10th, at 7 o'clock.
A. J. PLOCHER, W. M.
E. E. TITE, Secretary.

Business Personals

MULTIGRAPHING
FORM LETTERS AND TYPING
QUICK SERVICE — GOOD WORK
Miss Beller at
CENTURY PRINT SHOP
Broad St. Phone 2692

PALMIST—Mme. Redmond, PSYCHIC PALMIST, permanently located at 312 West Broad Street, Elyria, O. Consultation hours 1 too 4 p. m., Morning and evening by appointment. No Sunday Readings. Phone 7841.

The General Pattern Co.
Patterns and models. Buckeye St. Dial 2795 evenings 2144.

Monument Dealers

OUR MONUMENTS Are easily distinguished in the cemetery. See them, then see us
DELIA & GALLI
244 Broad St. Elyria, O.

Lost, Found, Rewards

LOST—Sunday evening, black leather bill fold in Amherst or on road to Elyria. Liberal reward. Thompson the plumber, second floor Elyria Blk.

LOST— A. K. K. fraternity pin, with the initials D. D. D. on back. Finder return to Chronicle office. Reward

FOUND gentleman's gold ring, for information call 38104, after 5 p. m.

Educational

SHORTHAND PAYS
Learn Graham System and touch Typing, Elyria Business College.

Contractors

ALL kinds of digging and grading. Plenty of help. 1237 East Ave. Phone 2062. Call after 5.

PAINTING
Estimates on inside or outside work. E. A. Lewis. Phone 2231.

Household Goods

BABY bed, 8 ft. extension table, gas heater, green shades, 32 in. by 6 ft. 9x12 rug. 401 Tenth Street.

HOUSEHOLD goods of six room house Will rent house. Call 6342.

HOUSEHOLD furniture including genuine mahogany parlor set, 124 Chestnut street.

OAK extension dining table, 212 East ave. Phone 7491.

ONE gas range, very good condition Phone 37084 or call 244 George ct. Frank J. Kaltenmark.

For Sale Miscellaneous

CELLO in first class condition, call 7622, 915 East ave.

Ware, enameled bath tub with fixtures to floor $10, water piping, sink and force pump $2 each. Remington Co's. Monarch typewriter, excellent, visible, Standard Dictionary, latest. 819 Middle ave.

7 ply garden hose, 19c per foot. Hi-grade house paint, $3 per gallon. The Elyria Belting & Machinery Co.

35 shares Templar Motor Stock, owner leaving this country, will sell at bargain. Inquire W. J. Wynn 124 Woodford ave.

HOLLAND furnaces make warm friends. Phone 2866 for free estimates.

REED buggy and sewing machine, 356 West Seventh street.

WOOD for sale, small quantity of wood left, 16 and 18 inch, soft wood $6 har wood $8. Walton Ice Co. Phone 2367.

Wanted Female Help

DINING room maid. Elyria Memorial Hospital. Apply at Superintendents office.

COMPETENT woman or girl to assist with cooking and house work for a few weeks. Mrs. A. L. Garford 509 Washington Ave.

GIRL or woman for general house work. Apply at 284 Washington avenue.

WOMAN or girl to care for children two evenings a week. Call 38691.

GIRL or woman for general house work. Apply at 246 Washington avenue.

WANTED an experienced seamstress One who has had selling experience preferred Apply Liberal Clothing Co 592 W. Broad Street

WANTED Telephone switchboard operators at the General Phonograph Mfg. Co. Good pay, pleasant surroundings. No holiday or Saturday afternoon work.

Wanted Male Help

SECURITY SALESMAN
Wanted one or two local men of high references, to help in the sale of a block of stock in a dividend paying industrial manufacturing company located in Ohio Do not reply unless you mean business. Commissions better than the average. Write fully and appointment will be arranged. Sales Manager, 1615 Euclid ave Cleveland Ohio

WANTED by manufacturer, county representative; product in universal demand, big repeater, pays huge profits. Address DeLong, Vermilion, Ohio.

LIFE insurance salesmen. Apply Metropolitan Life Ins. Co. G. W. Scott, deputy supt.

LABORERS on East Ave., pavement, $6 per day. Highway Construction Co., 203 Lorain Co. Bank Bldg.

PRESS operators, Superior Metal Products Co.

MACHINISTS
First-class only need apply; Steady employment; Best working conditions.
Also
Finish Grinders
External & Internal Grinders
Milling Machine Hands
Engine Lathe Hands
Bonus paid on the above
STEADY WORK, excellent chance for advancement
APPLY
THE WILLYS-OVERLAND
Employment Office

Wanted Situations

WOMAN wants 4 or 5 hours work day. Address Box C 12 Chronicle-Telegram.

Wanted Miscellaneous

ANYONE wanting good kindling wood can have same for hauling. Troxel Mfg. Co.

WANTED good grade of used furniture to sell. Place your used furniture with us and we will sell it at best market prices. Imperial Furniture Co.

Wanted to Rent

BY young lady one or two furnished rooms for light house keeping, in a respectable neighborhood. 2693 after 5 p. m. Call 8963 ask for Miss Chase

WANTED by middle aged lady, two or three rooms unfurnished, on ground floor, with modern equipment. Box C 11 Chronicle-Telegram.

Board and Room

FOUR desirable men to board and room private family, 13 minutes from square, all conveniences Prices reasonable. H. W. Sherrard, 11 Garvin ave. Phone 37584.

For Rent Rooms

TWO light house house keeping rooms, all conveniences. 229 E. 5th

ROOM for gentleman in a new apartment, will give breakfast. Phone 36464.

LARGE double room suitable for 2 or 3, also rooms for 1 or 2 at 131 Grace ct. 39901.

TWO rooms furnished for light house keeping, strictly modern, 143 Cleveland. Phone 7213.

TWO furnished rooms for light house keeping, pleasant location. Phone 8611.

NICELY furnished front bedroom for one or two gentlemen, electric lights, 2 minutes walk from square. Phone 36291.

ONE large sleeping and sitting room combined, with large private porch all modern, one block from square. Phone 38082.

TWO neatly furnished rooms for light house keeping, 5 minutes walk from square. Phone 7512.

ONE large furnished room for 2 people. Man and wife preferred. 442 W. 6th. Phone 37111.

TWO furnished rooms for light house keeping. 308 Broad st.

FURNISHED light house keeping room. Phone 6743.

FURNISHED room, 140 Charles ct. Phone 38242.

For Rent Houses

HOUSE furnished, six rooms and bath, furnace and coal in basement for the winter. 347 11th st. Phone 36382.

7 room house on Middle ave. $35 per month. Phone 2427.

TWO new modern houses, Cleveland Street. Phone 2920 or 5202.

HOUSE on east side, adults only. Phone 6164 or O'Donnells Wall Paper Store.

Furnished, for one year, a choice West Ave. home. Parties of unquestioned desirability only need apply. G. R. ALLEN & SON Bank Bldg. Phone 2491

Wanted to Buy

GARAGE or building suitable for one. Phone 36651.

For Sale Autos, Etc.

OLDSMOBILE eight, in fine condition driven just 4700 miles. If you are looking for a new car come and see this one. J. H. Brown, 212 West ave. Phone 2642.

1 2 ton Ford truck in good running condition, just overhauled. Inquire Fred Wise's Sale Stable, 2nd street Alley.

DODGE Touring car, driven 11000 miles, or will exchange for light roadster. F. E. Berklew, 271 Morgan St., Oberlin, O.

1 five passenger Stearns Knight, excellent condition, $350. 402 Lodi St. Phone 35652.

BUICK roadster, 1917, perfect, new tires, leather top, many extras, $900. Richard O'Donnell. Phone 52 or 2928.

Poultry and Pet Stock

HIGHEST GRADE EGGS
Guaranteed strictly fresh nonfertile eggs for placing in water glass. Special prices on case lots. Elyria Poultry Farm Stop 10, Oberlin Road. Phone 30163. H. H. Hall prop.

Horses, Cows, Vehicles

FOR SALE
A two seated depot carriage, glass enclosed and rubber tired, made by Rauch and Lang. $50
One Huserodt hand made harness, $45, several other harnesses.
One single horse cultivator, $6.
Chestnut fence posts. 325 Washington ave.

TEAM of horses, six and seven years old at a bargain. Steve Bero, Griswold Road.

For Sale Houses

HOUSE on Beach St., five rooms, cellar, no bath, electric lights. Call 252 West River Street.

Dewey Ave.
7 rooms, bath, 4 bedrooms, furnace electric lights, garage, large lot. $6200, good terms.
R. A. OSBORNE
Phone 2172 20 Century Blk.

Near Ridgeville
11 acres, 6 room house, barn, chicken house, garage, 2 horses, 3 jersey cows, pigs and chickens, tools, crops For quick sale $7,000, half cash.
R. A. OSBORNE
Tel. 2172 20 Century Blk.

Are You Looking for a Home?
We have a large list, city homes, surburban property and farms, all sizes and prices, you should see us.
BAUS & MORGAN
Real Estate and Insurance.
214 Elyria Blk. Phone 2967

MIDDLE AVENUE
6 rooms, bath, furnace, elec., slate roof, cement cellar. $7500. Good terms.
R. A. OSBORNE
Tel 2172 20 Century Bldg.

Real Estate and Insurance
We have homes for sale in all parts of the City $3200 up. If you are interested, you should see us. Have you seen our West Shore on the Lake? Call us up, we will come and get you, and take you to see them. 31 Turner Block.
SWARTS & CROW
Phone 2658

Classy Homes
This list represents beautiful, strictly modern homes, some new and vacant, others built before the war. They are priced accordingly. All are in Beautiful neighborhoods.
8 rooms, lot 50x135, Cornell ave., $8500.
8 rooms, lot 62x135, near Lake ave $5700.
6 rooms, lot 40x110, Eastern Mts., new and vacant, $7300. Terms, bargain
6 rooms, lot 40x110, Eastern Heights, new and vacant, $7500. Terms. Big bargain.
6 rooms, paved street, 5 minutes walk Park, will trade for small farm on car line. $3700 gets it.
8 room brick, south end, new $7800
Any home in beautiful Pasadena Park can be purchased thru this office on easy terms. Some for $500 down. Priced $6600-$8000.

Genuine Farms!
29 acres west of Lorain near Lake Road, good buildings, fruit, good soil $4400, only $1,000 down.
53 1-2 acres east of square 7 miles, lies level, well drained, good buildings, lots of fruit, bargain, $9,000. See this!
1 acre and beautiful 8 room modern home, all improvements, fine barn, etc., Lake ave. $9500.
2 1-2 acres at west city limits of Lorain dark soil for gardening, good buildings, fruit, near Lake and cars. $4500, $1000 down.
45 acres of finest Ridge soil to be had 5 miles east, near cars and railroad. All kinds of fruit, lovely home, excellent for truck gardeners. price upon request.
5 acres of excellent ridge soil for gardening, east of square, near cars and markets, fine for truck or chicken farm, two frame bldgs, bargain at $3600, easy terms.

Homesites
Lot 50x165, Courtland st., near Lake ave., ready for home, $550, easy terms.
Lot 50x165 Courtland st., near ments paid, bargain $1600, look it terms.
Lot 50x135 Cornell ave., near East River, bargain at $900.
Lot 40x125, Dennison ave., near East River, bargain at $1475, $400 down.
Lot 40x135 Warren ave., $550.
Lot 50x100, Elizabeth ct., near East River, improved, bargain, $700.
Lot 59x135 Eastern Heights, fine location, bargain at $1075.
Lot 40x 135, Kenyon ct. All improvements paid, bargain $1600, look it over.
3 lots on Abbey Road, north of Cleveland st., lovely location for small home $600 for all.
Lots 41x135 Cambridge st., $1600.
9 lots, Eastern Heights, $1100-$1350.
6 lots, Wolfe ct., south end, all improvements in and paid, $600-$1600.
For buying or selling real estate and for that good insurance see me first.
CARL F. WOLF
(Son of Fred) Elyria Block
Phone 2770

Farm 100 Acres
Tiled, cultivated, 7 room house, 2 big barns, apple, grape, fruit trees, rich soil, $100 pr acde, easy terms.

11 Acre Farm
Ridgeville center, 7 room house, other buildings, rich soil, price $5750 easy terms.

$2100, 11 Acres
Valley city, good house, good out buildings, rich soil.

$2800 Home
6 rooms, 1 acre ground, hen house, fine buy, good location.

Gulf Road Farm
2 miles from city, barn, silo, granary, shed, 55 acres, tiled, rich soil, large orchard, 2 acres grapes, $200 per acde, easy terms.

Park Ave., Trade
Lot 42 1-2x150, improvements paid will trade for house any part of city will pay differencein cash.

$1,000 Cottage
4 rooms, lot 40x120, small down payment, your chance to own your own home, and be somebody some day.

Cleveland St., 6 Rooms
Like new, modern, decorated, oak floors, move right in, only $800 down.

$3500, 6 Rooms
East side, bath and furnace, 60x125 lot, on terms, see us at once.

Ohio, off Washington
8 rooms,modern, fine home, combination furnace, large rooms, garage, shade trees, only $9000 on terms

Middle Ave. Bungalow
6 rooms, up to date, double oak floors, brick fire place, large lot, only $4400 on terms, Phone 2395 or 2456 Room 1 and 4 Andwur Block.
SMITH-KILROY.

SIX room house 329 High st. all conveniences, must sell at once.

TWO 5 and two 6 room houses on West ave., new and choice, good terms. W. R. Comings, 819 Middle. Phone 9632 or 2307.

MILLER & BILLINGS
Real Estate and Insurance
419 Elyria Block Phone 2131
Members of Elyria Real Estate Board

229 East 8th, double house and a money maker if you're looking for income, 5 rooms, pantry, bath, down same up, large lot see owner on premises.

SEVERAL Oberlin properties from $1200 up. Also farms of all sizes and prices. Inquire for F. E. Burklew 271 Morgan st. Oberlin, O. Phone 458-R.

OBERLIN HOUSES
Partition sale by sheriff at Court Houre in Elyria on Saturday, August 14th from 9 to 10 a. m.

Location	Appraised Value
155 S. Main	$2800.00
23 Groveland	2300.00
126 S. Pleasant	1000.00
Frontage of 132 feet 165 feet deep on South Main Street	1300.00

Terms cash. Maps and information available at offices of Findley and Myers, Attorneys, 404 Lorain County Bank Bldg.

For Sale Lots

INVESTMENT FARM
25 acres, Abbey Road, near Broad st., good 10 room house, barn and other buildings, fruit and berries, likely to be wanted for allotment, land on two sides of farm now allotted.
GEO. R. ALLEN & SON
Bank Bldg. Established since 1902
Members Real Estate Board.

Farms for Sale

HERE IT IS!
Murray Ridge, close in, 45 acres, 9 room house, 2 barns, apples, grapes, peaches, $9500. Good terms.
R. A. OSBORNE
Tel 2172 20 Century Bldg.

Business Chances

WANTED Young man and wife with small capital to run store in Elyria, good paying proposition to the right parties. Address all replies to Mr. C. Bell, 208 West Market Street, Sandusky, Ohio.

Legal Notices

SHERIFF'S SALE
The Lawyers Co Operative
vs
A. E. Lawrence
Publishing Company, a Corp.
In Lorain county, Ohio. Court of Common Pleas. Case No. 15706.

Sheriffs Sale on Order of Sale of Property attached after final Judgement.

In pursuance of an order issued from the Court of Common Pleas within and for the County of Lorain and State of Ohio, made at the April term thereof, A. D. 1920, and to me directed, I have levied upon and will offer for sale at Public Auction at the Lorain County Jail, corner Middle ave. and Third Street, in Elyria, on Saturday, August 21st, A. D., 1920 between the hours of ten and eleven o'clock A. M. of said day, eastern standard time or 9 and 10 o'clock A. M. Central Standard time the following described goods and chattels, to-wit:

9 Volumes Lansing's Cyclopedic Digest.
16 volumes Encyclopedic Digest of Ohio Reports.
4 volumes General Code of Ohio.

Said goods and chattels have been appraised at Seventy Five, ($75.00) Dollars.

N. D. BACKUS,
Sheriff of Lorain County, Ohio
D. J. NYE & H. H. NYE,
Attorneys.
8-9-16.

Number 17129
In the Court of Common Pleas State of Ohio,
ss:
Lorain County.
Elizabeth S. Martin and Hannah M. Martin,
Plaintiffs.
vs
William Law, et al.,
Defendants

The defendants William Law; Samuel R. Bleight; John D. Bleight; Elizabeth D. Bleight; Mary Bleight; Jared Pritchard and Elizabeth Pritchard (sometimes written "Prichard"); Bayard Prichard; Julia Prichard; Sylvester Remington; Francis (sometimes written "Frances") Remington; Thomas Dimaline; Stephen (sometimes written "Stephn") Reed; Zachariah Tomlinson; Pardon Clark; Phillip (sometimes written "Philip") M. Reed; George W. Pierce (sometimes written "Peirce"); Hesther Ann Pierce (sometimes written "Peirce"); Jarvis Noble; Annie (sometimes written "Anna") S. Warner; the unknown heirs, assigns, devisees and creditors of William Law, Samuel Bleight, Samuel R. Bleight, John D. Bleight, Elizabeth D. Bleight, Mary Bleight, Bayard Prichard, Julia Prichard, Sylvester Remington, Thomas Dimaline, Stephen Reed Zachariah Tomlinson, Pardon Clark, Phillip M. Reed, George W. Pierce, Jarvis Noble, Annie S. Warner, and Pliny P. Wilmot, each deceased; the unknown husband or widowed of Julia Prichard, Eliza Wilmot, Julia A. Wilmot and Rosa Wilmot; the unknown wife or widow of David Richardson, Delos Wilmot and Lionel A. Sheldon, the places of residence of each of whom is to the plaintiffs unknown, will take notice that on the 16 day of July, 1920, the undersigned plaintiffs filed their petition in the Court of Common Pleas of Lorain County, Ohio, being Case No. 17129 on the Docket of said Court alleging that the plaintiffs are in possession and the holders of the fee simple title to the following described real estate:

"Situated in the Township of Columbia, County of Lorain and State of Ohio, and known as being part of Original Lots Nos. 30, 31 and 32, bounded and described as follows:

Commencing in the Northwest corner of said Lot No. 30; thence East in the North line of said Lot No. 30 a distance of 15 chains to the West line of land now or formerly owned by A. Straszburger; thence South in said Straszburger land a distance of 6.12 chains; thence West in a line parallel with the North line of Lots Nos. 30 and 31, a distance of 43.12 chains to the center of the River Road so called; thence North 3 degrees East in the center of said road a distance of 6.15 chains to the North line of said Lot No. 31; thence continuing in the center of said road a distance of 18.55 chains to the South line of land, now or formerly owned by Teoflius and Lempi Niemi; thence North 89 1-2 degrees East, a distance of 26.50 chains to the East line of said Lot No. 32 thence South in the East line of said lot a distance of 18 chains to the place of beginning, containing 76.26 acres of land, be the same more or less."

Plaintiffs further allege in said petition that the above named defendants claim or may hereafter claim to have some interest in, title to or lien upon said premises, adverse to the rights of the plaintiffs; that none of said defendants have in fact any interest in, title to or lien upon any part or all of said lands; that the plaintiffs and those under whom they claim title, have for more than twenty-one years next preceeding the filing of this petition been in the peacable, adverse, actual, uninterrupted, open and notorious possession of the premises here in described, adverse to the rights of each and all of said defendants.

The prayer of the petition is that all of the defendants be compelled to show what interest in, title to or lien upon said premises they or any of them have; that any such claim be adjudged null and void and the title of the plaintiffs quieted as against each and every one of said defendants and against all persons by, thru or under them or any of them, and that they be forever barred from claiming any interest in, title to or lien upon any portion of said premises and for such other relief as may be proper and the Court can give.

Said defendants are required to answer on or before the 18 day of September, 1920, or a decree will be taken against them as prayed for in said petition.

ELIZABETH S. MARTIN AND HANNAH M. MARTIN
STROUP & RICE,
Attorneys.
7-19-26 8-2-9-16-23.

ADVERTISEMENT
CITY OF ELYRIA, OHIO
Filtration Plant and Pumping Station Substructures and Appurtenant Works

Sealed proposals in accordance with drawings and specifications on file at the office of the Director of Public Service, endorsed Bids for Construction of "Filtration Plant Substructures and Appurtenant Works," and "Pumping Station Substructures," and addressed to the Director of Public Service will be received by him at the office of the City Hall, Elyria, Ohio, until 12 o'clock (12:00) noon, Central Standard time, on the 18th day of August, 1920.

Proposals will be received for the incorporation of the material furnished under other contracts in the work and will include all labor and equipment necessary for excavation, mixing and placing concrete, as well as the installation of all materials furnished under other contracts and certain minor materials furnished by the City. It shall also include the furnishing of sand, cement and gravel form lumber and reinforcing steel for concrete.

The City reserves the right to reject any or all proposals.

Each proposal shall be accompanied by certified check for an amount not less than five per cent (5 per cent) of proposal, drawn to the order of the City of Elyria, Ohio.

The bidder to whom a contract is awarded will be required to furnish an approved Surety Company bond in the amount of fifty per cent (50) of the amount of the contract.

Drawings and specifications, may be inspected at the office of the Director of Public Service, City Hall, Elyria, Ohio, or at the office of Morris Knowles, Incorporated, Engineers 1200 B. F. Jones Building, Pittsburg, Pa., or 716 Hippodrome Building, Cleveland, Ohio; or may be obtained at the office of Morris Knowles, Incorporated, 1200 B. F. Jones Building, Pittsburgh, Penna., on deposit of fifty ($50.00) dollars, which deposit will be refunded upon use of such drawings and specifications for formal proposals, or their return in good condition on or before the date of receiving bids.

City of Elyria, Ohio
ASAPH R. JONES, Mayor.
H. A. BECK
Director of Public Service.
Aug 2-9t

WEST RIDGE

West Ridge, Aug. 9—The W. C. T. U. to be held at the home of Mrs. B. O. Pope an address by Miss Susan F. Hinman of Oberlin, will be held on Thursday, August 19 instead of Thursday, August 12 as announced last week.

Mrs. Belle Babcock spent Sunday with her daughter Mrs. Frank Hitsman of Elyria.

Mr. Godfrey Blaes of Detroit, Mich., returned home on Wednesday, after spending two weeks with his daughter, Mrs. Harry Lauer.

William Behrends and family spent Sunday at Crystal Beach.

The shower of Monday morning was much appreciated, as gardens and all kinds of crops were suffering for the want of rain.

Ollie Minnick and family attended the Catholic church picnic at Vermilion on Sunday.

Quite a number from the ridge attended the funeral of Thomas Grills at Elyria on Saturday.

Mr. Sherman Mason and family visited friends at North Olmstead on Sunday.

Mr. and Mrs. Chas. Schaible entertained on Sunday her sister Mrs. Arthur Wangerine and family of Oberlin, also her brother, Geo. Hahn and family, also of Oberlin.

Peter Miller was called to Cleveland on Thursday by the serious illness of his uncle Wm. Patchet.

The Messrs. George Decker and H. H. Drusendahl with their families were guests on Sunday at the home of S. Bryant in Russia.

Mrs. Merle Penfound and children are staying at the home of her mother, Mrs. Adam Hahn for a short time on account of the serious illness of the children due to whooping cough. Mr. Lauer's children are improving.

Mr. Ed. Pember and family spent Sunday with his mother, Mrs. Emma Squire of the Oberlin road.

Irwin Edred and family visisted his mother, Mrs. F. M. Hopkins of Amherst on Sunday whose condition was quite feeble.

Mr. and Mrs. Knittle were collers at the Schaible home on Sunday evening.

It was with regret that news was received of the death of Mr. Thomas Grills of Elyria on Thursday. Mr. Grills and family lived on the Ridge a good many years while his children were young and has many friends here who sympathize with his family in their sorrows.

A number of the ladies of the W. C. T. U. called on Mrs. Jane Mason and daughter, Mrs. Orlin Squire on Wednesday afternoon. Mrs. Mason has been an active active member in the local union and will be greatly missed when she returns to California to make her permanent home.

Mr. and Mrs. A. M. Johnson entertained on Sunday, his brother, Dell Johnson and wife also their son and family of Elyria.

Miss Margaret Shauver was home from Cleveland on Saturday and Sunday.

Mrs. Orlin Eldred and son of Elyria were guests on Wednesday to Cedar Point on Sunday.

Mr. and Mrs. Cal Fowl motoed to Cedan Point on Sunday.

Mrs. Martha Squire of Lorain spent a few days recently with her sister, Mrs. Jane Mason.

VINCENT

Vincent, Aug. 9.—Mr. and Mrs. Frank Eschtruth and son, Arthur, also Edward White of this place returned Monday from a three days' visit with their brother, Fred Stevens, who lives in West Madison.

The ice cream social which was held in the Vincent church dining room last Friday evening was a decided success in every way. The auctioning of several cakes added to the interest of the occasion. About eighty persons were present and total receipts was over $90.

Clayton Wescott and family are camping at Pevaor Creek.

Alta Myers of Cleveland was the week end guest of her parents, Mr. and Mrs. A. F. Myers, of West River Road.

Mrs. Edward Richards, of Griswold Road who has been taking treatments at Memorial Hospital is improving.

CUBS LOSE TO GRAFTON 6 TO 1

Kershaw Pitches Good Ball But Costly Fielding Errors Give Opponents the Game

The Grafton A. C's beat the Elyria Cubs Sunday, by six runs to one. But three of the Grafton runs were earned. Forbus and Koepke, were the battery stars, each getting two hits. T. Schweda and Root, made excellent catches. R. Mole, at short, accepted seven chances without a slip, and D. Kershaw, at second accepted nine chances and made one error. T. Kershaw pitched good ball but the errors were costly.

ELYRIA CUBS—1

Player	AB	R	H	PO	A	E
Thuemling, cf	1	0	0	0	0	0
Smith, 1b	3	0	1	8	0	3
Castle, cf-1b	3	0	1	3	0	0
Root, lf	4	0	0	3	1	0
T. Schweda, 3b-p	4	0	1	3	3	1
D. Kershaw, 2b	3	0	1	6	3	1
T. Kershaw, 3b-p	3	0	1	1	4	1
Stevenson, ss	3	0	1	0	0	0
Koenig, c	3	1	0	3	2	0
G. Schweda, rf	3	0	1	0	0	1
TOTALS	30	1	7	27	13	7

GRAFTON A. C.—6

Player	AB	R	H	PO	A	E
J. Mole, lf	4	1	0	0	1	0
W. Mole, c	4	1	1	9	0	0
Forbus, c	4	1	2	6	3	0
R Mole, ss	4	1	0	2	5	0
Koepke, 3b	3	1	2	3	3	0
Liehmann, 2b	3	0	0	6	1	0
Rogers, cf	4	0	0	1	0	0
Zacharias, p	4	0	0	0	0	1
C. Mole, rf	4	1	1	0	0	0
TOTALS	34	6	6	27	13	1

G. A. C.	0	0	2	0	0	4	0	0	0
E. C.	0	0	0	0	0	0	0	1	0

Two base hits, T. Schweda, Smith.
Three base hits, Koepke.
Sacrifice hits, Castle, Koepke, Lehman.
Solen bases, W. Mole, R. Mole, Koenig.
Struck out by Zacharias 6; by Kershaw 3; T. Schweda 1.
Double plays T. Kershaw to Smith, Root to D. Kershaw.
Umpire Stevenson.
Scorer, Cook.

FEDERALS BEAT KIPTON IN TENTH

Local Boys Forced to Play Extra Inning to Defeat Rivals 7 to 5 on the Enemy's Field

The Federals were forced to go ten innings to defeat Kipton 7 to 5 at Kipton. The Elyrians would have been returned the victors but for some mighty costly errors.

The "Feds" were minus the services of their star left hander, Melick, but Bowles pitched a good game in his absence. He held the slugging Kipton team to seven hits and of the five runs scored off from him only two were earned. He also had a good day with the stick, gathering three hits and two runs in five times at bat.

The score was knotted at five all when the Federals went to bat in the first of the tenth. Lovejoy led off with a single to center, but was forced at second by Strinka. Bowles got his third hit sending Strinka to second. Sheema fanned. Pausnow singled to right scoring Strinka. On Ray's hit Bowles scored, but Pausnow was thrown out at third.

Kipton threatened in their half of the inning. Davidson reached first on an error. Haigh smashed one to left that would have been good for a triple but the umpire ruled it foul. He then filed to Pausnow for the final out.

The fielding features of the day were a catch by Scheema, and one by Calkins who robbed Rodfung of a triple with the bases full in the ninth. Walkden played a good game at the first sack accepting twelve chances without a slip. Pausnow was the batting star of the game garnering two singles and a double in five trips to the plate. His double came in the fourth and drove in two runs.

KIPTON

Player	AB	R	H	PO	A	E
Baylors, lf	5	0	0	2	0	0
Davidson, 2b	4	1	1	2	1	1
Haigh, rf	5	1	1	0	0	0
Moehl, 2b	5	0	0	3	2	1
Buckley, c	5	2	2	8	2	0
Bayless, ss	4	1	3	2	6	2
Calkins cf	4	0	0	3	0	0
Bickel 1b	2	0	0	10	0	0
Kothe p	4	0	0	0	10	0
TOTALS	34	5	7	30	21	4

454 .. 0 0 10 00 3 .

Player	AB	R	H	PO	A	E
Bauers, 3b	5	1	1	0	4	0
Walkden, 1b	4	0	2	12	0	0
Rodfung, c	4	0	1	10	0	0
Lovejoy 2b	4	1	1	1	4	1
Strinka, ss	4	1	1	1	1	1
Bowles, p	5	2	3	0	10	1
Sheema, lf	5	1	1	3	1	0
Pausnow, cf	5	1	3	3	0	0
Powell, rf	3	0	0	0	0	0
Ray, rf	2	0	1	0	0	0
TOTALS	41	7	15	30	20	3

KIPTON	3	0	0	2	0	1	0	0	0	0	1
FEDERALS	0	0	0	4	0	0	1	0	0	2	7

Two base hits—Pausnow.
Sacrifice hits, Rodfung, Walkden.
Struck out by Kothe 8; by Bowles 10.
Bases on balls off Kothe 3; off Bowles 2.
Double plays Strinka to Lovejoy to Walkden.
Umpire—Horning.
Scorer—Droegert.
M(r Jr 2..R 6..$ ..,AR

GRAND CIRCUIT RACES AT NORTH RANDALL THIS WEEK

Cleveland, Aug. 9.—The scene of the Grand Circuit harness racing shifted to North Randall today for the second week's engagement of the year, at that track. The program called for four events with the American sportsman, three-year-old pace, the feature.

Rifle Grenade, the new juvenile champion, was expected to rule a heavy favorite. Among the eight others eligible starters was Friscoe June, Fatima, Trampsafe and Etabella. Seven were named to start in the 2:04 pace with Princess Mary most favored. The 2:11 trot, which was split into two divisions

U. S. SCULLING CHAMPION

Jack Kelly.

Jack Kelly, champion American single sculler, is in Antwerp to represent the United States at the Olympic games. He hails from Philadelphia.

SPORT SNAP SHOTS BY JACK KEEN

One of the general problems now confronting John McGraw consists of the delayed development of Jess Winters into a major league pitcher. Jess has been with the Giants off and on since the early spring of 1918, and though he undoubtedly has a large assortment of stuff he is practically no more of a real major leaguer today than he was the day he blew into Marlin looking for a berth.

His is the strangest case of arrested development which McGraw has had to contend with in many a day. When Winters first joined the club McGraw pronounced him the most promising young pitcher he had seen since Matty was a rookie, and he meant what he said. Close observation of the stuff turned loose by Winters when pitching in practice games at Marlin disclosed a firm basis for the appraisal made of him by the Giant manager. Assuredly he had everything except a knowledge of how to use it, and it seemed reasonable to believe that, being a youth of more than ordinary intelligence, Winters would very soon pick up the knowledge he lacked.

That spring McGraw would have held onto Winters but for the fact that the player informed him he was about to be called to the colors. So the Giant manager released the youngster to Kansas City under an optional agreement. Winters did fairly well in the American Association until he doffed the uniform of the Kansas City to don one of Uncle Sam's. He earned rapid promotion in the army and was a first lieutenant at the cessation of hostilities. In the spring of 1919 he rejoined the Giants.

Here the plot thickens. Instead of showing the improvement expected of him under the careful tutelage of McGraw, Winters made no real progress. When McGraw first sighted the boy he thought that three years at most on the Giants' bench would make a regular pitcher out of him, yet today Winters cannot hold even a minor league team in check.

Winters's chief pitching fault is an obvious one, yet the reason for its existence is not so clear. It is a sort of stage fright. Though he has been a professional ball player for three or four years, his nervous system has not become attuned to the train put upon it by the demands of his work. The average ball player naturally is nervous the first time he breaks into a game, but soon becomes accustomed to his surroundings and after a time is no more nervous on the ball field in an ordinary game than is an experienced bank clerk at his books. But Winters is not so constructed. With his nerves on edge, he naturally loses control of the ball, and when he does that of course he is gone.

McGraw, however, is treating him with the dogged patience that he expends on every young ball player, for he does not believe in hurrying his recruits. So he will continue to use Winters in exhibition games, where a minimum of damage may accrue from his false starts, until that day on which he becomes convinced that Winters is ready for sterner stuff or is out of place in baseball.

* * *

Texas league critics are speculating on whether the club magnates of the league will make any sales to the major leagues except those that will be required by optional arrangements such as Houston and San Antonio have. There are a number of players deserving promotion, it is argued, and they should get the chance through sale, since there is no draft in sight for them. Houston, of course, is under obligations to the St. Louis Cardinals, while John McGraw has an option on the San Antonio team in return for favors extended.

RIFLE TOURNEY BEGINS TODAY

Camp Perry, Ohio, Aug. 9.—The second annual small bore tournament of the National rifle association opened here today. Shooting will continue until August 21 when the international match for the Delaware trophy will be shot off between the American team yet to be selected, and representatives of Great Britain.

Seventy Enter Checker Tourney

Cedar Point, Aug. 9.—With seventy of the country's best checker players entered, play for the national championship was opened here today under auspices of the American checker association. Newell W. Banks of Detroit is considered the probable winner of the title.

Chronicle-Telegram want ads bring results.

HERE'S FIRST HORSELESS CARRIAGE; APPEARED AT CHICAGO FAIR IN 1893

Here is the original "automobile" which started the famous "gasoline no horses" story when it appeared on the streets of Chicago during the World's Columbian Exposition in 1893. The engine is a steam one and used oil for fuel.

[illegible] CHRONICLE-TELEGRAM
Published by
[illegible] County Printing and Publishing Company
J. D. McGILL, Editor
Offices, 331 Second St., Elyria, Ohio

[illegible] every evening except Sunday. Entered as second-class [illegible] Elyria postoffice. Act of 1879.
[illegible] Three cents per copy. By carrier in city 15 cents per week; [illegible] per year in advance. By mail outside of Elyria within Lorain [illegible] adjoining counties, $4.00 per year; within the State of Ohio, $5.00; [illegible] $6.00.

[illegible] Members of The Associated Press; Select List of Ohio Daily Newspapers; Audit Bureau of Circulation; Bureau of Advertising, and American Publishers' Association.

New York Office, 220 Fifth Ave; Chicago Office, 5 South Wabash [illegible] Robert E. Ward, National Advertising Representative.

[illegible] Associated Press is exclusively entitled to the use for republication of all news dispatches credited to it not otherwise credited in this paper and also the local news published herein. All rights of republication of special dispatches herein also reserved.

PHONES

Advertising	2317	News	2318
Circulation	2316	Society	2319

ELYRIA, OHIO, MONDAY, AUGUST 9, 1920

THE PRIMARY TOMORROW

Tomorrow is Primary Day, and the voters [w]ill have an opportunity to register their will in [re]gard to the candidates who shall go on the [pa]rty ticket for many important offices in the [st]ate.

There is scarcely a more important day than [P]rimary Day. On Election Day the voters may [be] able to determine as between the candidate on [th]e Republican ticket and the Democratic tick[et] but it is almost certain to be one or the other. [O]n the day of the primary, however, the sover[ei]gn people have the power to choose from many [ca]ndidates.

The claims of the various candidates have [be]en presented to the people through advertis[in]g in printed page and circulars. The important [thi]ng which we would emphasize is that it is the [bu]siness of men to aid in making the selection. [It] is a difficult matter to determine the merits [of] candidates from the propaganda which is car[rie]d on in their behalf during a campaign. It [req]uires a thorough investigation to become [suf]ficiently well-acquainted with candidates to [wis]ely make a choice.

Many times the candidate we know least [ab]out appears to be the better because the other [thi]ngs which his townspeople or neighbors know [abo]ut him are not of course those which reach [the] public eye. His opponents, even if informed [o]n it, do not mention it because it is not politi[cal] courtesy.

Of course to men whom we know locally this [does] not apply, though we are very apt to dis[coun]t our acquaintance and neighbor and think [that] the stranger is more capable. There is so [muc]h rivalry in the midst of the campaign that it [wou]ld probably be unfair to suggest the candi[date] whom it is best the people should support [at th]is hour, but we note that the opinion is quite [unan]imous for Judge Richards for the Supreme [Cour]t as he is the only candidate from this lo[calit]y.

The candidates for United States senator, [gove]rnor and all the way down the list present [a] complete array, differing in quality and [vario]us interests represented, that all have the [oppo]rtunity for a clear choice.

We submit that the men who are running [for c]ounty offices are all of high order of intelli[genc]e and personal character. We known of no [unwo]rthy citizen among them. There may be [diffe]rences in ability, but we feel confident that [whoe]ver is selected from the list, the offices of [Lora]in County will be filled by men of ability [and m]erit from every standpoint.

THE ELYRIA SCHOOLS

The citizens of Elyria are justly proud of [their] schools and the excellent work they are do[ing]. Any policy that will limit their efficiency [is sh]ort sighted. The children should have the [best] education it is possible to provide. Music [instr]uction should be reinstated and the kinder[garte]ns reopened. These steps and the future [prog]ress of the schools depend upon the appro[val o]f the school relief measures at the polls to[morr]ow.

The Smith Law has handicapped the schools [of th]e state for nine years. This is the first [relie]f that has been given by the legislature for [adequ]ate school relief. If Elyria does not take [advan]tage of tomorrow's opportunity, the other [provi]sions of the new law will work to the furth[er dis]advantage of the schools.

Voting "YES" tomorrow will mean that the [futur]e of the schools is assured.

[PAIRINGS ARE DRAWN [FOR] GOLF TOURNAMENT

[illegible], Aug. 9.—Official prepar[ations for th]e national open golf tour[nament] which starts over the In[verness co]urse tomorrow, are bus[ily under]way today drawing the [pairings.] The change in pairings [was nece]ssitated by the belated [entries,] forty of them, who [were allow]ed to come in after the [entry list] was to close.

[illegible] of the overflow it [illegible] this afternoon before [the pro]fessionals and ama[teurs, ready] to battle for the [title,] will know where they [illegible].

There is much speculation among the experts here as to the winner. They agree that he will have to shoot 290 golf to take the title while some believe a score as low as 285 will be necessary.

The experts are figuring on Chick Evans and Bobby Jones to uphold the prestige of amateur golf in open championship. Both have been over the course and each has given a good account of himself.

The first flight will get away Tuesday morning. The added starters will play their first 18-hole qualifying round Tuesday afternoon starting after 4 40 o'clock.

Read The Chronicle-Telegram Want Ads Daily.

Twa'n't Sech a [illegible] Spell Back When Common ol' Elderberries Were Free for th' Pickin'!—There's a Reason.

Voice Of The People

There are a great many voters who as yet do not know what the Non-Partisan Voters League stands for. The League has been accused of being a new political machine. I offer the following explanation. Non Partisan means no particular political party. It is against machine politics. Machine politics dictates who may and may not be chosen for office within the ranks of partisan politics. The Non-Partisan League firmly believes that political machines should be smashed to allow some really useful and sincere men to get into office. The League places public welfare ahead of party success and chooses its men from any party only after a long and careful investigation. I predict that thru the efforts of this League, future politics will undergo a tremenduous change to the extent that men of moral worth and sterling character will have a chance to enter the service of the public, without surrender of principle and integrity. To continue partisan trickery is to increase the already unbearable burdens upon society. The Non-Partisan Voters League is here to stay. Stay in the interest of humanity everywhere that machine corruption with its damning influence is known.

We stand, for justice to all and favors to none and with that principle as our slogan we submit our program for political purification to the masses.

Sincerely, MEL BROWN
Pres. C. L. U.

ON THE SPUR OF THE MOMENT
BY ROY K. MOULTON

SUMMER!

It's moonlight on the Hudson,
It is mating time in Maine.
The unaffianced ladies scan
The offing for a swain.
Through gently drifting twilights
Each local Cupid goes.
To steal a certain author's stuff,
"The dew is on the rose."

Some boarders seek the seaside,
Some boarders seek the hills;
The single ones in either place
Seek sentiment and thrills.

And find them in a motorboat
Or roadster built for two:
The same as we did way, way back
In buggy and canoe.

The scenes are set for courtship,
The actors need no cues.
The lovers get accepted
And the parents get the news.
Kaleidoscopic summer flirts,
Then later as per plan,
The parson carries on the job
The mellow moon began.
—Leslie Allan Taylor.

• • • •

PERHAPS THE DUKE OBJECTED.

"Miss Gould was popular among the younger set. Last winter it was reported that she was engaged to marry the Duchess of Marlborough, formerly Consuelo Vanderbilt.—New York Tribune.

• • • •

Dr. Frank Crane says he cooks a round steak so it tastes like chicken. The doctor must be making a great deal of money.

"The cooking of food," he says, "is one of the primal joys of existence." Eating the food is the other ninety-nine primal joys combined.

• • • •

PERSONAL PREJUDICES.

I never have much pleasure in the society of a man who says: "I seen him when he done it."

I believe it is always wise to have a few photographs on hand. You may get famous by shooting somebody or something.

I don't want to be president, but I don't believe my personal feeling in regard to the matter is all that keeps me out of the job.

I don't believe I will ever like the people who sit behind me at the theater.

I don't believe any show is worth $3 a seat plus war tax.

I always want to live in an apartment when I live in a house, and I always want to live in a house when I live in an apartment.

I have never accepted graft. I don't know what I would do if any were ever offered me.

I don't think all cafe waiters own apartment houses. Some of them are too good natured to be landlords.

• • • •

Columbus had a cinch. All he had to discover was a continent, and it was right here waiting to be discovered. He ought to try our job looking for a house to live in.

• • • •

A vacation is so quickly done for, we often wonder what it was begun for.

• • • •

In Atchison they call mashers "corner cooties." The word "cooties" is still funny in Atchison.

• • • •

The peak of high prices has been reached, and they have again raised the peak.

• • • •

Stable values are assured by the government. But how about garage values?

• • • •

There's always room at the top—just under a man't hat.

• • • •

Lots of animated thinkers are poor talkers.

Added to our other troubles we are assured that there will be an unusually large crop in parsnips this year.

• • • •

A policeman ought to know how to wipe up a joint as well as a plumber does.

• • • •

I love the smell of gasoline,
I love to tour afar;
And I don't care how much it costs—
In some one else's car.

• • • •

It's nice to drop the man in trouble a line, but better to drop him a rope.

• • • •

A man can believe in the eternal verities without know what they are.

Statistics are wonderful! If all the gunpowder in the United States were put in one pile and a match were touched to it, it would blow up.

• • • •

Many a man is never heard of until he gets into the cabinet—and even then he isn't.

• • • •

If any multimillionaire today wishes to die poor, there is apparently nothing to stop him.

• • • •

One reason work is unpopular is that it represents so much work.

• • • •

Convert a Villa against his will and he's the same old Villa still.

ABE MARTIN

If amateur brewers dared t' advertise wouldn' ther be some tall boastin' Th' Cox Club has declared fer equal representation, Miss Mame Moon choosin' th' base drum.

None Hurt When Mayor's Launch Hits Stone Dock

Mayor John Himmeline, of Sandusky, owner of the Rialto theatre this city, had his second thrilling experience in two weeks Saturday, when his launch Beatrice crashed into a stone dock in Sandusky harbor.

He was accompanied by his little daughter, Dorothy, and when one hundred feet from the dock the tiller chain fouled. Before the boat could be stopped it crashed into the dock. The boat was later beached, half full of water, no one being injured.

A week ago the mayor rescued a 14-year-old girl from drowning while struggling in a rough sea. Some time ago the mayor was injured when an automobile crashed into his touring car.

LIFE INSURANCE
Provides Competence for
Old Age and Infirmity
GEO. G. PEAIRS, AGT.
New England Mutual Life
Insurance Co.
303 Bank Bldg.
Phone 2686

Use It—Then Decide

We Will Lend You
An AutoStrop Razor, for a 30 day trial. If you then decide to keep it, pay us for it, if not, return it.
No Risk—No Obligation
Any responsible party can make arrangement over our Cutlery counter for this Free Trial, which means you need not even deposit its value. If you have a Charge Account, write to us and we will send it to you by mail.
RUTH'S DRUG STORE
380 BROAD ST.
Elyria, O.
"If You Get It At Ruth's, It's Right"

JOHN M'GRAW IMPLICATED IN ACTOR'S DEATH

New York, Aug. 9.—Police today continue their investigation to learn the manner in which John C. Slavin, veteran musical comedy actor, was so seriously injured that he may die. He was found in the street yesterday morning suffering from a fractured skull, near the residence of John J. McGraw manager of the New York national league baseball club. At an early hour today Slavin was still unconscious.

According to information communicated to the police by Winfield Leggett retired naval officer, he and Slavin had accompanied McGraw to his home from the Lambs club in a taxicab. Leggett is said to have told the police that he and Slavin intervened in a fight at the club betweeen McGraw and an unnamed actor. Leggett said he was unable to account for Slavin's injuries. McGraw could not be located to give his version of the affair.

DINNER STORIES

"Lawdy, niggah, what am dat er buzzin' 'rund mah haid?"

"Dat am er hoss-fly."

"Er hoss-fly? What—what am dat?"

"Why, er hoss-fly is a lil' fly wot buzzes 'round hosses, cows an' jackasses."

"Look heah, niggah, does you mean t' 'sinuate dat I'm a jackass?"

"No, sar, chile, Ah doan' mean t' 'sinuate nuffin. But you-all cain't fool er hoss-fly."

A would-be congressman had for an hour been vainly trying to capture the interest of his audience. At last he made a desperate bid.

"What are the so called patriots at present in the house?" he yelled. "Humbugs, every one of them! Parasites of party! I pledge myself to no party. Rather would I write across my forehead, in letters easily read, the words 'To Let!'"

"And below them," came a cold voice, "'unfurnished!'"

"Why do you feed every tramp who comes along? They never do any work for you."

"No," said his wife, "but it is quite a satisfaction to see a man eat a meal without finding fault with the cooking."

"When the snow and ice have gone," said the Sunday school teacher, "and nature awakes from her long sleep and the tiny buds begin to appear, then what do we have?"

"Sulphur and molasses," answered one boy promptly.

ECZEMA!
Money back without question if HUNT'S Salve fails in the treatment of ITCH, ECZEMA, RINGWORM, TETTER or other itching skin diseases. Try a 75 cent box at our risk.
J. A. Ebert, Druggist.

W. B. RICHMOND
Elyria, O.
Caondidate for Second Term
County Commissioner
Subject to Republican Primareis, August 10
Your support and vote will be appreciated

Say Force Was Used on Mannix

Queenstown, Aug. 9.—According to a report here, Archbishop Mannix was forcibly taken from the steamer Baltic and conveyed to Cherbourg, France, by the destroyer Wivern, which did not return to port with the other destroyers which met the Baltic off Queenstown.

WAGNER AWNINGS
MADE BY
The Cleveland-Akron Bag Co
CLEVELAND, O.
Phone or write Elyria Representative, Hotel Andwur.

"Do you want to Learn the Jersey Difference"
Ask your grocer for a package of
JERSEY Corn Flakes
the original thick flakes
Ask your grocer
JERSEY

Lawrence H. Webber
—FOR—
Prosecuting Attorney

Republican Primaries, August 10, 1920.

During the past 20 years all of the Prosecuting Attorneys of Lorain County have prior to their election, held the office of City Solicitor. With this experience these men have ably and efficiently performed the duties of Prosecuting Attorney.

I was City Solicitor and Police Prosecutor for the City of Elyria for 4 years, was elected in 1915 and re-elected in 1917, during which time I represented the City in many important Civil and Criminal cases. I prepared all of the legislation for the Million Dollar Water Works Bond Issue without assistance.

If elected, I will conduct the Prosecutor's Office without a regularly paid ASSISTANT. The Prosecutor receives a salary, paid by the tax payers of the County and if he gives his time first, to the duties of the office, a permanent assistant is unnecessary, and is an added burden to the tax payers.

I stand for a square deal for all, impartial law enforcement and strict economy in Public Office.

Your support will be appreciated.

—Political adv.

WALTER LUDWIG

of Elyria, Ohio
THE LOGICAL CANDIDATE FOR COUNTY TREA[SURER]
Subject to Republican Primaries Aug 10

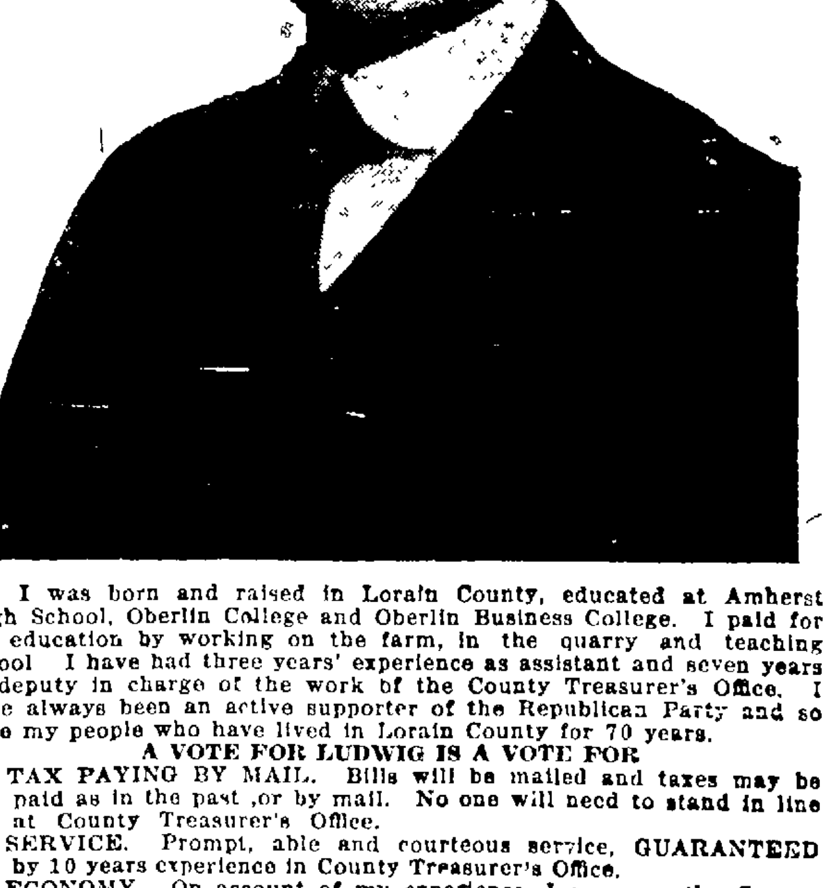

I was born and raised in Lorain County, educated at Amherst High School, Oberlin College and Oberlin Business College. I paid for my education by working on the farm, in the quarry and teaching school. I have had three years' experience as assistant and seven years as deputy in charge of the work of the County Treasurer's Office. I have always been an active supporter of the Republican Party and so have my people who have lived in Lorain County for 70 years.

A VOTE FOR LUDWIG IS A VOTE FOR

1. TAX PAYING BY MAIL. Bills will be mailed and taxes may be paid as in the past, or by mail. No one will need to stand in line at County Treasurer's Office.
2. SERVICE. Prompt, able and courteous service, GUARANTEED by 10 years experience in County Treasurer's Office.
3. ECONOMY. On account of my experience, I can save the County the salary of a competent clerk, which amounts to several thousand dollars.
4. A SQUARE DEAL. Promotion to a faithful employee who has given his best efforts to your service.

—Pol. Adv.

NewspaperARCHIVE.com